Test Report issued under the responsibility of:

TEST REPORT
IEC 62368-1
Audio/video, information and communication technology equipment
Part 1: Safety requirements

Report Number..... :	437299.50
Date of issue ..... :	2022-12-12
Total number of pages ..... :	113 pages
Name of Testing Laboratory preparing the Report ..... :	DEKRA Testing and Certification (Shanghai) Ltd., Guangzhou Branch
Applicant's name ..... :	Fanvil Technology Co., LTD.
Address ..... :	10/F Block A, Dualshine Global Science Innovation Center, Honglang North 2nd Road, Bao'an District, Shenzhen, China
Test specification:	
Standard ..... :	IEC 62368-1: 2018
Test procedure..... :	CB Scheme
Non-standard test method..... :	N/A
TRF template used ..... :	IECEE OD-2020-F1:2021, Ed.1.4
Test Report Form No. ..... :	IEC62368_1E
Test Report Form(s) Originator.... :	UL(US)
Master TRF ..... :	Dated 2022-04-14

Copyright © 2022 IEC System of Conformity Assessment Schemes for Electrotechnical Equipment and Components (IECEE System). All rights reserved.

This publication may be reproduced in whole or in part for non-commercial purposes as long as the IECEE is acknowledged as copyright owner and source of the material. IECEE takes no responsibility for and will not assume liability for damages resulting from the reader's interpretation of the reproduced material due to its placement and context.

If this Test Report Form is used by non-IECEE members, the IECEE/IEC logo and the reference to the CB Scheme procedure shall be removed.

This report is not valid as a CB Test Report unless signed by an approved CB Testing Laboratory and appended to a CB Test Certificate issued by an NCB in accordance with IECEE 02.

General disclaimer:

The test results presented in this report relate only to the object tested.

This report shall not be reproduced, except in full, without the written approval of the Issuing CB Testing Laboratory. The authenticity of this Test Report and its contents can be verified by contacting the NCB, responsible for this Test Report.

Test item description .....:	IP Phone
Trade Mark(s) ..... :	Fanvil, Fanvil
Manufacturer.....:	Same as applicant
Model/Type reference .....:	X303G, X303P, X301G, X303W, X303, X301W, X301P, X301
Ratings .....:	Supplied by DC input port: 5V ⎓, 0.6A or POE port: 48 Vdc (For X303G, X303P, X301G, X301P) Supplied by DC input port: 5V ⎓, 1A or POE port: 48 Vdc (For X301W, X303W) Supplied by DC input port: 5V ⎓, 0.6 A(For X303, X301)

Responsible Testing Laboratory (as applicable), testing procedure and testing location(s):

☒	**CB Testing Laboratory:**	DEKRA Testing and Certification (Shanghai) Ltd., Guangzhou Branch	
Testing location/ address ..... :		Block 5, No.3, Qiyun Road, Huangpu District, Guangzhou, Guangdong, China	
Tested by (name, function, signature) ..... :		Kyle Zhang (Engineer)	.....
Approved by (name, function, signature) .. :		Michael Liu (Reviewer)	.....
☐	**Testing procedure: CTF Stage 1:**		
Testing location/ address ..... :			
Tested by (name, function, signature) ..... :			
Approved by (name, function, signature) .. :			
☐	**Testing procedure: CTF Stage 2:**		
Testing location/ address ..... :			
Tested by (name, function, signature)			
Witnessed by (name, function, signature) . :			
Approved by (name, function, signature) .. :			
☐	**Testing procedure: CTF Stage 3:**		
☐	**Testing procedure: CTF Stage 4:**		
Testing location/ address ..... :			
Tested by (name, function, signature) ..... :			
Witnessed by (name, function, signature) . :			
Approved by (name, function, signature) .. :			
Supervised by (name, function, signature) :			

List of Attachments (including a total number of pages in each attachment):

Attachment 1 (19 pages) – EUROPEAN GROUP DIFFERENCES AND NATIONAL DIFFERENCES

Attachment 2 (8 pages) –U.S.A and Canada National differences

Attachment 3 (2 pages) – SINGAPORE NATIONAL DIFFERENCES

Attachment 4 (13 pages) – Photo Documentation

Summary of testing:

Tests performed (name of test and test clause):

All applicable tests as described in test case and measurement sections were performed.

5.4.1.4, 9.3, B1.5, B.2.6	Temperature measurements

Notes:

The model X303W was selected for test.

Testing location:

DEKRA Testing and Certification (Shanghai) Ltd., Guangzhou branch

Block 5, No.3, Qiyun Road, Huangpu District, Guangzhou, Guangdong, China.

Summary of compliance with National Differences (List of countries addressed):

☒ **EU group differences**

☒ **U.S.A, Canada and Singapore national differences**

☒ **The product fulfils the requirements of EN IEC 62368-1:2020+A11:2020, CSA/UL 62368-1:2019 IEC 62368-1:2018**

Use of uncertainty of measurement for decisions on conformity (decision rule) :

☒ No decision rule is specified by the IEC standard, when comparing the measurement result with the applicable limit according to the specification in that standard. The decisions on conformity are made without applying the measurement uncertainty ("simple acceptance" decision rule, previously known as "accuracy method").

☐ Other:… (to be specified, for example when required by the standard or client, or if national accreditation requirements apply)

Information on uncertainty of measurement:

The uncertainties of measurement are calculated by the laboratory based on application of criteria given by OD-5014 for test equipment and application of test methods, decision sheets and operational procedures of IECEE.

IEC Guide 115 provides guidance on the application of measurement uncertainty principles and applying the decision rule when reporting test results within IECEE scheme, noting that the reporting of the measurement uncertainty for measurements is not necessary unless required by the test standard or customer.

Calculations leading to the reported values are on file with the NCB and testing laboratory that conducted the testing.

Copy of marking plate:

The artwork below may be only a draft. The use of certification marks on a product must be authorized by the respective NCBs that own these marks.

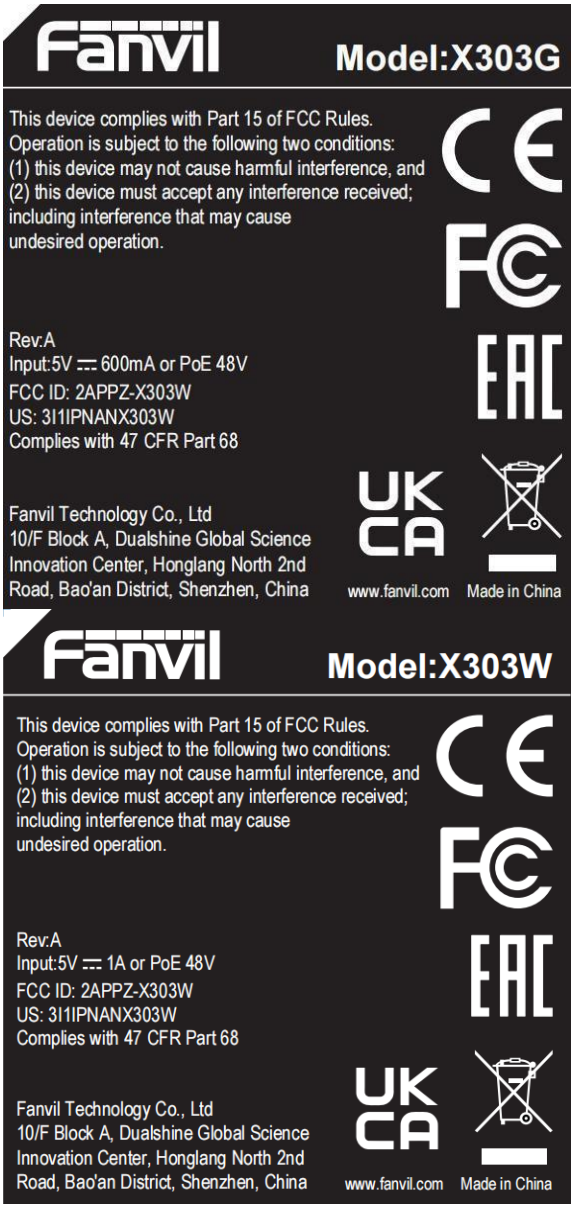

1. The above marking are the minimum requirements by the safety standard. For the final production samples, the additional markings which do not give rise to misunderstanding may be added.
2. This is a representative label, the others are identical to it except the model number.

Test item particulars:	
Product group .....:	☒ end product ☐ built-in component
Classification of use by .....:	☒ Ordinary person ☒ Children likely present ☐ Instructed person ☐ Skilled person
Supply connection.....:	☐ AC mains ☐ DC mains ☒ not mains connected: ☒ ES1 ☐ ES2 ☐ ES3
Supply tolerance .....:	☐ +10%/-10% ☐ +20%/-15% ☐ + %/ - % ☒ None
Supply connection – type .....:	☐ pluggable equipment type A - ☐ non-detachable supply cord ☐ appliance coupler ☐ direct plug-in ☐ pluggable equipment type B - ☐ non-detachable supply cord ☐ appliance coupler ☐ permanent connection ☐ mating connector ☒ other: Not directly connected to the mains
Considered current rating of protective device.....:	☐ A Location: ☐ building ☐ equipment ☒ N/A
Equipment mobility .....:	☒ movable ☐ hand-held ☐ transportable ☐ direct plug-in ☐ stationary ☐ for building-in ☒ wall/ceiling-mounted ☐ SRME/rack-mounted ☐ other:
Overvoltage category (OVC) .....:	☐ OVC I ☐ OVC II ☐ OVC III ☐ OVC IV ☒ other: Not directly connected to the mains
Class of equipment .....:	☐ Class I ☐ Class II ☒ Class III ☐ Not classified ☐
Special installation location .....:	☒ N/A ☐ restricted access area ☐ outdoor location ☐
Pollution degree (PD) .....:	☐ PD 1 ☒ PD 2 ☐ PD 3
Manufacturer's specified T_{ma}.....:	45 °C ☐ Outdoor: minimum °C
IP protection class .....:	☒ IPX0 ☐ IP___
Power systems .....:	☐ TN ☐ TT ☐ IT - V_{L-L} ☒ not AC mains
Altitude during operation (m) .....:	☐ 2000 m or less ☒ 5000 m
Altitude of test laboratory (m) .....:	☒ 2000 m or less ☐ m
Mass of equipment (kg) .....:	0.620 kg approx.

Possible test case verdicts:

- test case does not apply to the test object....: N/A

- test object does meet the requirement.....: P (Pass)

- test object does not meet the requirement....: F (Fail)

Testing:

Date of receipt of test item .....: 2022-11-25

Date (s) of performance of tests .....: 2022-11-26 to 2022-12-08

General remarks:

"(See Enclosure #)" refers to additional information appended to the report.
"(See appended table)" refers to a table appended to the report.

Throughout this report a ☐ comma / ☒ point is used as the decimal separator.

Manufacturer's Declaration per sub-clause 4.2.5 of IECEE 02:

The application for obtaining a CB Test Certificate includes more than one factory location and a declaration from the Manufacturer stating that the sample(s) submitted for evaluation is (are) representative of the products from each factory has been provided .....:	☐ **Yes** ☒ **Not applicable**

When differences exist; they shall be identified in the General product information section.

Name and address of factory (ies) ..... : Same as applicant

General product information and other remarks:

Product Description:

1. The product in this report is an IP phone, class III equipment used for Audio/video, information and communication technology equipment.
2. The IP phone is intended to be used on a Local Area Network (LAN) and does not connect to outdoor cables.
3. The specified Max. ambient temperature is + 45°C.
4. The product shall be supplied by external DC power or Power-over-Ethernet (POE) accordingly to IEC 62368-1 with output within PS2/ES1.

Description of change(s):

1. Add four different certified adapters, See details for table 4.1.2 in bold.

For the above description change(s) no test was considered to be necessary:

Change	Testing	Comments
1	- See page 3, summary of testing	Due to the max. operating ambient of SWITCHING ADAPTER (Mfr: Dong guan City GangQi Electronic Co., Ltd.; Model: GQ07-050100-DG) in the CB test report is lower than that of end product, the heating test

		evaluated for max. ambient of 45°C should be conducted. See details for table 5.4.1.4, 9.3, B.1.5, B.2.6 in bold. other test data follow the original report.

History of amendments and modifications:

Ref. No. 4394918.50, dated 2022-11-01 (original test report);

Ref. No. 4397299.50, dated 2022-12-12 (1st modification);

Model Differences:

See Original test report No. 4394918.50

OVERVIEW OF ENERGY SOURCES AND SAFEGUARDS				
Clause	**Possible Hazard**			
5	Electrically-caused injury			
Class and Energy Source (e.g. ES3: Primary circuit)	Body Part (e.g. Ordinary)	Safeguards		
		B	S	R
ES1: All internal circuits	Ordinary	N/A	N/A	N/A
6	Electrically-caused fire			
Class and Energy Source (e.g. PS2: 100 Watt circuit)	Material part (e.g. Printed board)	Safeguards		
		B	1st S	2nd S
PS2: All internal circuits	PCB	Equipment safeguard (no ignition)	V-0	N/A
PS2: All internal circuits	Combustible materials within equipment	Equipment safeguard (no ignition)	See 6.4.5	N/A
7	Injury caused by hazardous substances			
Class and Energy Source (e.g. Ozone)	Body Part (e.g., Skilled)	Safeguards		
		B	S	R
N/A	N/A	N/A	N/A	N/A
8	Mechanically-caused injury			
Class and Energy Source (e.g. MS3: Plastic fan blades)	Body Part (e.g. Ordinary)	Safeguards		
		B	S	R
MS1: Edges and corners of enclosure	Ordinary	N/A	N/A	N/A
MS1: Mass of the unit	Ordinary	N/A	N/A	N/A
MS1: Wall-mounted	Ordinary	N/A	N/A	N/A
9	Thermal burn			
Class and Energy Source (e.g. TS1: Keyboard caps)	Body Part (e.g., Ordinary)	Safeguards		
		B	S	R
TS1: External enclosure surfaces	Ordinary	N/A	N/A	N/A
10	Radiation			
Class and Energy Source (e.g. RS1: PMP sound output)	Body Part (e.g., Ordinary)	Safeguards		
		B	S	R
RS1: LCD for indicating	Ordinary	N/A	N/A	N/A
Supplementary Information: “B” – Basic Safeguard; “S” – Supplementary Safeguard; “R” – Reinforced Safeguard				

ENERGY SOURCE DIAGRAM
Optional. Manufacturers are to provide the energy sources diagram identify declared energy sources and identifying the demarcations are between power sources. Recommend diagram be provided included in power supply and multipart systems. Insert diagram below. Example diagram designs are; Block diagrams; image(s) with layered data; mechanical drawings

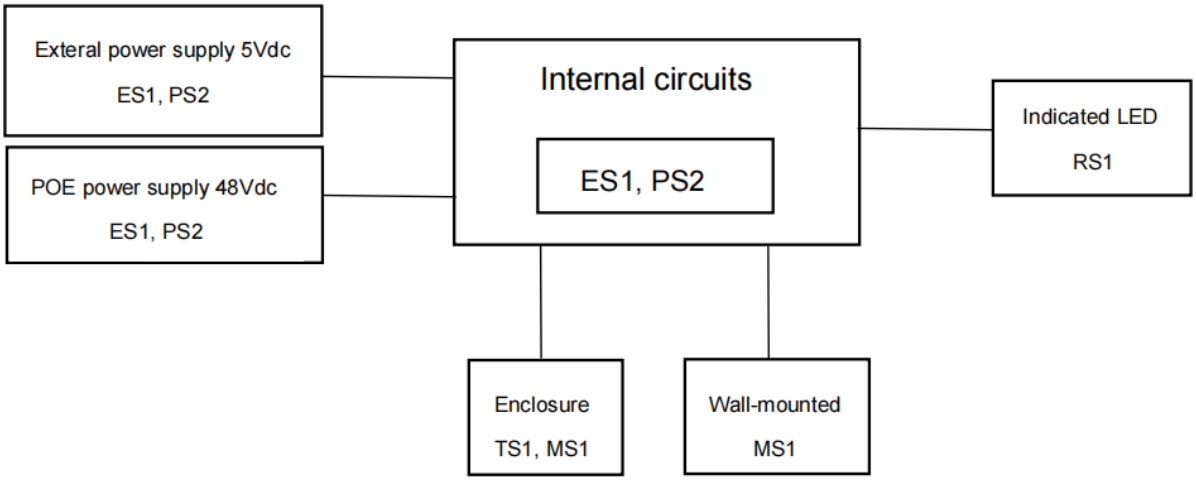

See “OVERVIEW OF ENERGY SOURCES AND SAFEGUARDS” for details.

☒ES ☒ PS ☒ MS ☒ TS ☒ RS

IEC 62368-1			
Clause	Requirement + Test	Result - Remark	Verdict
4	**GENERAL REQUIREMENTS**		P
4.1.1	Acceptance of materials, components and subassemblies	Refer to summary of testing and appended table 4.1.2.	P
4.1.2	Use of components	Components which are certified to IEC and/or national standards are used correctly within their ratings. Components not covered by IEC standards are tested under the conditions present in the equipment. See also Annex G	P
4.1.3	Equipment design and construction	Equipment is adequately designed and constructed.	P
4.1.4	Specified ambient temperature for outdoor use (^{o}C) .....:		N/A
4.1.5	Constructions and components not specifically covered		N/A
4.1.8	Liquids and liquid filled components (LFC)		N/A
4.1.15	Markings and instructions	(See Annex F)	P
4.4.3	Safeguard robustness		P
4.4.3.1	General		P
4.4.3.2	Steady force tests	(See Annex T.2 and T.5)	P
4.4.3.3	Drop tests		N/A
4.4.3.4	Impact tests	(See Annex T.6)	P
4.4.3.5	Internal accessible safeguard tests		N/A
4.4.3.6	Glass impact tests		N/A
4.4.3.7	Glass fixation tests		N/A
	Glass impact test (1J)		N/A
	Push/pull test (10 N)		N/A
4.4.3.8	Thermoplastic material tests	(See Annex T.8)	P
4.4.3.9	Air comprising a safeguard		P
4.4.3.10	Accessibility, glass, safeguard effectiveness	All safeguards remain effective.	P
4.4.4	Displacement of a safeguard by an insulating liquid		N/A
4.4.5	Safety interlocks		N/A
4.5	**Explosion**		P
4.5.1	General	No explosion occurs.	P
4.5.2	No explosion during normal/abnormal operating condition	(See Clause B.2, B.3)	P
	No harm by explosion during single fault conditions	(See Clause B.4)	P

IEC 62368-1			
Clause	Requirement + Test	Result - Remark	Verdict
4.6	**Fixing of conductors**		P
	Fix conductors not to defeat a safeguard		P
	Compliance is checked by test ..... :		N/A
4.7	**Equipment for direct insertion into mains socket–outlets**		N/A
4.7.2	Mains plug part complies with relevant standard .. :		N/A
4.7.3	Torque (Nm) ..... :		N/A
4.8	**Equipment containing coin/button cell batteries**		N/A
4.8.1	General		N/A
4.8.2	Instructional safeguard ..... :		N/A
4.8.3	Battery compartment door/cover construction		N/A
	Open torque test		N/A
4.8.4.2	Stress relief test		N/A
4.8.4.3	Battery replacement test		N/A
4.8.4.4	Drop test		N/A
4.8.4.5	Impact test		N/A
4.8.4.6	Crush test		N/A
4.8.5	Compliance		N/A
	30N force test with test probe		N/A
	20N force test with test hook		N/A
4.9	**Likelihood of fire or shock due to entry of conductive object**		P
4.10	**Component requirements**		N/A
4.10.1	Disconnect Device		N/A
4.10.2	Switches and relays		N/A

5	**ELECTRICALLY-CAUSED INJURY**		P
5.2	**Classification and limits of electrical energy sources**		P
5.2.2	ES1, ES2 and ES3 limits		P
5.2.2.2	Steady-state voltage and current limits .....:	(See appended table 5.2)	P
5.2.2.3	Capacitance limits .....:	No such capacitor.	N/A
5.2.2.4	Single pulse limits .....:	No single pulses generated.	N/A
5.2.2.5	Limits for repetitive pulses .....:	No repetitive pulses generated.	N/A
5.2.2.6	Ringing signals	Not used an analogue telephone network ringing signal in the equipment.	N/A
5.2.2.7	Audio signals	(See Clause E.1)	N/A
5.3	**Protection against electrical energy sources**		P

IEC 62368-1			
Clause	Requirement + Test	Result - Remark	Verdict
5.3.1	General Requirements for accessible parts to ordinary, instructed and skilled persons	Only ES1 circuit and the enclosure (safeguard) are accessed to person.	P
5.3.1 a)	Accessible ES1/ES2 derived from ES2/ES3 circuits		N/A
5.3.1 b)	Skilled persons not unintentional contact ES3 bare conductors		N/A
5.3.2.1	Accessibility to electrical energy sources and safeguards		N/A
	Accessibility to outdoor equipment bare parts		N/A
5.3.2.2	Contact requirements		N/A
	Test with test probe from Annex V	(See Annex V)	-
5.3.2.2 a)	Air gap – electric strength test potential (V) .....:		N/A
5.3.2.2 b)	Air gap – distance (mm) .....:		N/A
5.3.2.3	Compliance		N/A
5.3.2.4	Terminals for connecting stripped wire		N/A
5.4	**Insulation materials and requirements**		N/A
5.4.1.2	Properties of insulating material	All circuits or parts are considered as ES1. Insulations are not required.	N/A
5.4.1.3	Material is non-hygroscopic		N/A
5.4.1.4	Maximum operating temperature for insulating materials .....:	(See appended table)	P
5.4.1.5	Pollution degrees .....:	2	P
5.4.1.5.2	Test for pollution degree 1 environment and for an insulating compound		N/A
5.4.1.5.3	Thermal cycling test		N/A
5.4.1.6	Insulation in transformers with varying dimensions		N/A
5.4.1.7	Insulation in circuits generating starting pulses		N/A
5.4.1.8	Determination of working voltage .....:		N/A
5.4.1.9	Insulating surfaces		N/A
5.4.1.10	Thermoplastic parts on which conductive metallic parts are directly mounted		N/A
5.4.1.10.2	Vicat test.....:		N/A
5.4.1.10.3	Ball pressure test .....:		N/A
5.4.2	Clearances		N/A
5.4.2.1	General requirements		N/A
	Clearances in circuits connected to AC Mains, Alternative method		N/A
5.4.2.2	Procedure 1 for determining clearance		N/A
	Temporary overvoltage .....:	II	—

IEC 62368-1			
Clause	Requirement + Test	Result - Remark	Verdict
5.4.2.3	Procedure 2 for determining clearance		N/A
5.4.2.3.2.2	a.c. mains transient voltage .....:		—
5.4.2.3.2.3	d.c. mains transient voltage .....:	No connections to d.c. mains.	—
5.4.2.3.2.4	External circuit transient voltage.....:	No connections to external circuit with transient voltage.	—
5.4.2.3.2.5	Transient voltage determined by measurement .....:		—
5.4.2.4	Determining the adequacy of a clearance using an electric strength test .....:		N/A
5.4.2.5	Multiplication factors for clearances and test voltages .....:		N/A
5.4.2.6	Clearance measurement .....:		N/A
5.4.3	Creepage distances		N/A
5.4.3.1	General		N/A
5.4.3.3	Material group .....:	IIIb	—
5.4.3.4	Creepage distances measurement .....:		N/A
5.4.4	Solid insulation		N/A
5.4.4.1	General requirements		N/A
5.4.4.2	Minimum distance through insulation .....:		N/A
5.4.4.3	Insulating compound forming solid insulation		N/A
5.4.4.4	Solid insulation in semiconductor devices		N/A
5.4.4.5	Insulating compound forming cemented joints		N/A
5.4.4.6	Thin sheet material		N/A
5.4.4.6.1	General requirements		N/A
5.4.4.6.2	Separable thin sheet material		N/A
	Number of layers (pcs) .....:		N/A
5.4.4.6.3	Non-separable thin sheet material		N/A
	Number of layers (pcs) ..... :		N/A
5.4.4.6.4	Standard test procedure for non-separable thin sheet material ..... :		N/A
5.4.4.6.5	Mandrel test		N/A
5.4.4.7	Solid insulation in wound components		N/A
5.4.4.9	Solid insulation at frequencies >30 kHz, E_P, K_R, d, V_{PW} (V) ..... :		N/A
	Alternative by electric strength test, tested voltage (V), K_R ..... :		N/A
5.4.5	Antenna terminal insulation		N/A
5.4.5.1	General		N/A
5.4.5.2	Voltage surge test		N/A

IEC 62368-1			
Clause	Requirement + Test	Result - Remark	Verdict
5.4.5.3	Insulation resistance (MΩ)..... :		N/A
	Electric strength test .....:		N/A
5.4.6	Insulation of internal wire as part of supplementary safeguard		N/A
5.4.7	Tests for semiconductor components and for cemented joints		N/A
5.4.8	Humidity conditioning		N/A
	Relative humidity (%), temperature (°C), duration (h) ..... :		—
5.4.9	Electric strength test		N/A
5.4.9.1	Test procedure for type test of solid insulation.....:		N/A
5.4.9.2	Test procedure for routine test		N/A
5.4.10	Safeguards against transient voltages from external circuits		N/A
5.4.10.1	Parts and circuits separated from external circuits		N/A
5.4.10.2	Test methods		N/A
5.4.10.2.1	General		N/A
5.4.10.2.2	Impulse test ..... :		N/A
5.4.10.2.3	Steady-state test..... :		N/A
5.4.10.3	Verification for insulation breakdown for impulse test ..... :		N/A
5.4.11	Separation between external circuits and earth		N/A
5.4.11.1	Exceptions to separation between external circuits and earth		N/A
5.4.11.2	Requirements		N/A
	SPDs bridge separation between external circuit and earth		N/A
	Rated operating voltage U_{op} (V)..... :		—
	Nominal voltage U_{peak} (V)..... :		—
	Max increase due to variation ΔU_{sp} ..... :		—
	Max increase due to ageing ΔU_{sa} ..... :		—
5.4.11.3	Test method and compliance ..... :		N/A
5.4.12	Insulating liquid		N/A
5.4.12.1	General requirements		N/A
5.4.12.2	Electric strength of an insulating liquid ..... :		N/A
5.4.12.3	Compatibility of an insulating liquid ..... :		N/A
5.4.12.4	Container for insulating liquid ..... :		N/A
5.5	**Components as safeguards**		N/A
5.5.1	General		N/A

IEC 62368-1			
Clause	Requirement + Test	Result - Remark	Verdict
5.5.2	Capacitors and RC units		N/A
5.5.2.1	General requirement		N/A
5.5.2.2	Safeguards against capacitor discharge after disconnection of a connector ..... :		N/A
5.5.3	Transformers		N/A
5.5.4	Optocouplers		N/A
5.5.5	Relays		N/A
5.5.6	Resistors		N/A
5.5.7	SPDs		N/A
5.5.8	Insulation between the mains and an external circuit consisting of a coaxial cable ..... :		N/A
5.5.9	Safeguards for socket-outlets in outdoor equipment		N/A
	RCD rated residual operating current (mA) ..... :		—
5.6	**Protective conductor**		N/A
5.6.2	Requirement for protective conductors		N/A
5.6.2.1	General requirements		N/A
5.6.2.2	Colour of insulation		N/A
5.6.3	Requirement for protective earthing conductors		N/A
	Protective earthing conductor size (mm^2) ..... :		—
	Protective earthing conductor serving as a reinforced safeguard		N/A
	Protective earthing conductor serving as a double safeguard		N/A
5.6.4	Requirements for protective bonding conductors		N/A
5.6.4.1	Protective bonding conductors		N/A
	Protective bonding conductor size (mm^2). ..... :		—
5.6.4.2	Protective current rating (A)..... :		N/A
5.6.5	Terminals for protective conductors		N/A
5.6.5.1	Terminal size for connecting protective earthing conductors (mm)..... :		N/A
	Terminal size for connecting protective bonding conductors (mm) .....:		N/A
5.6.5.2	Corrosion		N/A
5.6.6	Resistance of the protective bonding system		N/A
5.6.6.1	Requirements		N/A
5.6.6.2	Test Method..... :		N/A
5.6.6.3	Resistance (Ω) or voltage drop..... :		N/A
5.6.7	Reliable connection of a protective earthing conductor		N/A

IEC 62368-1			
Clause	Requirement + Test	Result - Remark	Verdict
5.6.8	Functional earthing		N/A
	Conductor size (mm^2)..... :		N/A
	Class II with functional earthing marking ..... :		N/A
	Appliance inlet cl & cr (mm)..... :		N/A
5.7	**Prospective touch voltage, touch current and protective conductor current**		N/A
5.7.2	Measuring devices and networks		N/A
5.7.2.1	Measurement of touch current		N/A
5.7.2.2	Measurement of voltage		N/A
5.7.3	Equipment set-up, supply connections and earth connections		N/A
5.7.4	Unearthed accessible parts..... :		N/A
5.7.5	Earthed accessible conductive parts..... :		N/A
5.7.6	Requirements when touch current exceeds ES2 limits		N/A
	Protective conductor current (mA)..... :		N/A
	Instructional Safeguard..... :		N/A
5.7.7	Prospective touch voltage and touch current associated with external circuits		N/A
5.7.7.1	Touch current from coaxial cables		N/A
5.7.7.2	Prospective touch voltage and touch current associated with paired conductor cables		N/A
5.7.8	Summation of touch currents from external circuits		N/A
	a) Equipment connected to earthed external circuits, current (mA) ..... :		N/A
	b) Equipment connected to unearthed external circuits, current (mA) ..... :		N/A
5.8	**Backfeed safeguard in battery backed up supplies**		N/A
	Mains terminal ES.....:		N/A
	Air gap (mm).....:		N/A
6	**ELECTRICALLY- CAUSED FIRE**		P
6.2	**Classification of PS and PIS**		P
6.2.2	Power source circuit classifications.....:	(See appended table 6.2.2)	P
6.2.3	Classification of potential ignition sources	All circuits classed as PS2 due to supply by PS2 DC input or POE input.	P
6.2.3.1	Arcing PIS .....:		N/A
6.2.3.2	Resistive PIS .....:	(See appended table 6.2.3.2)	P
6.3	**Safeguards against fire under normal operating and abnormal operating conditions**		P

IEC 62368-1			
Clause	Requirement + Test	Result - Remark	Verdict
6.3.1	No ignition and attainable temperature value less than 90 % defined by ISO 871 or less than 300 °C for unknown materials ..... :	(See appended table B.1.5 and B.3)	P
	Combustible materials outside fire enclosure .....:	No such materials	N/A
6.4	**Safeguards against fire under single fault conditions**		P
6.4.1	Safeguard method	Control of fire spread	P
6.4.2	Reduction of the likelihood of ignition under single fault conditions in PS1 circuits		N/A
6.4.3	Reduction of the likelihood of ignition under single fault conditions in PS2 and PS3 circuits		P
6.4.3.1	Supplementary safeguards		P
6.4.3.2	Single Fault Conditions ..... :	(See appended table B.4)	P
	Special conditions for temperature limited by fuse		N/A
6.4.4	Control of fire spread in PS1 circuits		N/A
6.4.5	Control of fire spread in PS2 circuits		P
6.4.5.2	Supplementary safeguards	Components other than PCB and wires are: -mounted on PCB rated V-1 min, and/or -made of V-2/VTM-2 or better. (See appended tables 4.1.2 and Annex G for detail)	P
6.4.6	Control of fire spread in PS3 circuits		N/A
6.4.7	Separation of combustible materials from a PIS		N/A
6.4.7.2	Separation by distance		N/A
6.4.7.3	Separation by a fire barrier		N/A
6.4.8	Fire enclosures and fire barriers		N/A
6.4.8.2	Fire enclosure and fire barrier material properties		N/A
6.4.8.2.1	Requirements for a fire barrier		N/A
6.4.8.2.2	Requirements for a fire enclosure		N/A
6.4.8.3	Constructional requirements for a fire enclosure and a fire barrier		N/A
6.4.8.3.1	Fire enclosure and fire barrier openings		N/A
6.4.8.3.2	Fire barrier dimensions		N/A
6.4.8.3.3	Top openings and properties		N/A
	Openings dimensions (mm)..... :	No openings.	N/A
6.4.8.3.4	Bottom openings and properties		N/A
	Openings dimensions (mm)..... :	No openings.	N/A
	Flammability tests for the bottom of a fire enclosure	(See Clause S.3)	N/A
	Instructional Safeguard.....:		N/A

IEC 62368-1			
Clause	Requirement + Test	Result - Remark	Verdict
6.4.8.3.5	Side openings and properties		N/A
	Openings dimensions (mm)..... :	No openings.	N/A
6.4.8.3.6	Integrity of a fire enclosure, condition met: a), b) or c)..... :		N/A
6.4.8.4	Separation of a PIS from a fire enclosure and a fire barrier distance (mm) or flammability rating ..... :		N/A
6.4.9	Flammability of insulating liquid.....:		N/A
6.5	**Internal and external wiring**		P
6.5.1	General requirements	Wires complied with IEC 60695-11- 21. The test method described in IEC 60695-11-21 is considered equivalent to that test wiring materials which bearing VW-1 rating (according to UL758).	P
6.5.2	Requirements for interconnection to building wiring ..... :		N/A
6.5.3	Internal wiring size (mm^2) for socket-outlets..... :		N/A
6.6	**Safeguards against fire due to the connection to additional equipment**		P
7	**INJURY CAUSED BY HAZARDOUS SUBSTANCES**		N/A
7.2	**Reduction of exposure to hazardous substances**		N/A
7.3	**Ozone exposure**		N/A
7.4	**Use of personal safeguards or personal protective equipment (PPE)**		N/A
	Personal safeguards and instructions ..... :		—
7.5	**Use of instructional safeguards and instructions**		N/A
	Instructional safeguard (ISO 7010)..... :		—
7.6	**Batteries and their protection circuits**		N/A
8	**MECHANICALLY-CAUSED INJURY**		P
8.2	**Mechanical energy source classifications**		P
8.3	**Safeguards against mechanical energy sources**		P
8.4	**Safeguards against parts with sharp edges and corners**		P
8.4.1	Safeguards	MS1: - No sharp edges or corners. MS1: - Mass less than 7 kg	P
	Instructional Safeguard.....:		N/A
8.4.2	Sharp edges or corners		P
8.5	**Safeguards against moving parts**		N/A
8.5.1	Fingers, jewellery, clothing, hair, etc., contact with MS2 or MS3 parts		N/A

IEC 62368-1			
Clause	Requirement + Test	Result - Remark	Verdict
	MS2 or MS3 part required to be accessible for the function of the equipment		N/A
	Moving MS3 parts only accessible to skilled person		N/A
8.5.2	Instructional safeguard.....:		N/A
8.5.4	Special categories of equipment containing moving parts		N/A
8.5.4.1	General		N/A
8.5.4.2	Equipment containing work cells with MS3 parts		N/A
8.5.4.2.1	Protection of persons in the work cell		N/A
8.5.4.2.2	Access protection override		N/A
8.5.4.2.2.1	Override system		N/A
8.5.4.2.2.2	Visual indicator		N/A
8.5.4.2.3	Emergency stop system		N/A
	Maximum stopping distance from the point of activation (m).....:		N/A
	Space between end point and nearest fixed mechanical part (mm) .....:		N/A
8.5.4.2.4	Endurance requirements		N/A
	Mechanical system subjected to 100 000 cycles of operation		N/A
	- Mechanical function check and visual inspection		N/A
	- Cable assembly .....:		N/A
8.5.4.3	Equipment having electromechanical device for destruction of media		N/A
8.5.4.3.1	Equipment safeguards		N/A
8.5.4.3.2	Instructional safeguards against moving parts .....:		N/A
8.5.4.3.3	Disconnection from the supply		N/A
8.5.4.3.4	Cut type and test force (N).....:		N/A
8.5.4.3.5	Compliance		N/A
8.5.5	High pressure lamps		N/A
	Explosion test.....:		N/A
8.5.5.3	Glass particles dimensions (mm) .....:		N/A
8.6	**Stability of equipment**		N/A
8.6.1	General		N/A
	Instructional safeguard.....:		N/A
8.6.2	Static stability		N/A
8.6.2.2	Static stability test .....:		N/A
8.6.2.3	Downward force test		N/A

IEC 62368-1			
Clause	Requirement + Test	Result - Remark	Verdict
8.6.3	Relocation stability		N/A
	Wheels diameter (mm) .....:		—
	Tilt test		N/A
8.6.4	Glass slide test		N/A
8.6.5	Horizontal force test .....:		N/A
8.7	**Equipment mounted to wall, ceiling or other structure**		N/A
8.7.1	Mount means type .....:		N/A
8.7.2	Test methods		N/A
	Test 1, additional downwards force (N).....:		N/A
	Test 2, number of attachment points and test force (N).....:		N/A
	Test 3 Nominal diameter (mm) and applied torque (Nm).....:		N/A
8.8	**Handles strength**		N/A
8.8.1	General		N/A
8.8.2	Handle strength test		N/A
	Number of handles.....:		—
	Force applied (N) .....:		—
8.9	**Wheels or casters attachment requirements**		N/A
8.9.2	Pull test		N/A
8.10	**Carts, stands and similar carriers**		N/A
8.10.1	General		N/A
8.10.2	Marking and instructions.....:		N/A
8.10.3	Cart, stand or carrier loading test		N/A
	Loading force applied (N) .....:		N/A
8.10.4	Cart, stand or carrier impact test		N/A
8.10.5	Mechanical stability		N/A
	Force applied (N) .....:		—
8.10.6	Thermoplastic temperature stability		N/A
8.11	**Mounting means for slide-rail mounted equipment (SRME)**		N/A
8.11.1	General		N/A
8.11.2	Requirements for slide rails		N/A
	Instructional Safeguard.....:		N/A
8.11.3	Mechanical strength test		N/A
8.11.3.1	Downward force test, force (N) applied.....:		N/A
8.11.3.2	Lateral push force test		N/A
8.11.3.3	Integrity of slide rail end stops		N/A

IEC 62368-1			
Clause	Requirement + Test	Result - Remark	Verdict
8.11.4	Compliance		N/A
8.12	**Telescoping or rod antennas**		N/A
	Button/ball diameter (mm) .....:		—
9	**THERMAL BURN INJURY**		P
9.2	**Thermal energy source classifications**		P
9.3	**Touch temperature limits**		P
9.3.1	Touch temperatures of accessible parts .....:	(See appended table)	P
9.3.2	Test method and compliance		P
9.4	**Safeguards against thermal energy sources**		P
9.5	**Requirements for safeguards**		P
9.5.1	Equipment safeguard	All touchable parts were TS1, no safeguard was needed.	P
9.5.2	Instructional safeguard.....:		N/A
9.6	**Requirements for wireless power transmitters**		N/A
9.6.1	General		N/A
9.6.2	Specification of the foreign objects		N/A
9.6.3	Test method and compliance .....:		N/A
10	**RADIATION**		P
10.2	**Radiation energy source classification**		P
10.2.1	General classification	RS1: The LCD only used for indicating, which is considered as low power & inherently exempt group according to IEC 62471	P
	Lasers ..... :	Not applicable	—
	Lamps and lamp systems..... :	Not applicable	—
	Image projectors ..... :	Not applicable	—
	X-Ray..... :	Not applicable	—
	Personal music player ..... :	Not applicable	—
10.3	**Safeguards against laser radiation**		N/A
	The standard(s) equipment containing laser(s) comply .....:		N/A
10.4	**Safeguards against optical radiation from lamps and lamp systems (including LED types)**		N/A
10.4.1	General requirements		N/A
	Instructional safeguard provided for accessible radiation level needs to exceed		N/A

IEC 62368-1			
Clause	Requirement + Test	Result - Remark	Verdict
	Risk group marking and location .....:		N/A
	Information for safe operation and installation		N/A
10.4.2	Requirements for enclosures		N/A
	UV radiation exposure .....:		N/A
10.4.3	Instructional safeguard ..... :		N/A
10.5	**Safeguards against X-radiation**		N/A
10.5.1	Requirements		N/A
	Instructional safeguard for skilled persons ..... :		—
10.5.3	Maximum radiation (pA/kg)..... :		—
10.6	**Safeguards against acoustic energy sources**		N/A
10.6.1	General		N/A
10.6.2	Classification		N/A
	Acoustic output $L_{Aeq,T}$, dB(A).....:		N/A
	Unweighted RMS output voltage (mV).....:		N/A
	Digital output signal (dBFS).....:		N/A
10.6.3	Requirements for dose-based systems		N/A
10.6.3.1	General requirements		N/A
10.6.3.2	Dose-based warning and automatic decrease		N/A
10.6.3.3	Exposure-based warning and requirements		N/A
	30 s integrated exposure level (MEL30) .....:		N/A
	Warning for MEL ≥ 100 dB(A) .....:		N/A
10.6.4	Measurement methods		N/A
10.6.5	Protection of persons		N/A
	Instructional safeguards ..... :		N/A
10.6.6	Requirements for listening devices (headphones, earphones, etc.)		N/A
10.6.6.1	Corded listening devices with analogue input		N/A
	Listening device input voltage (mV)..... :		N/A
10.6.6.2	Corded listening devices with digital input		N/A
	Max. acoustic output $L_{Aeq,T}$, dB(A) .....:		N/A
10.6.6.3	Cordless listening devices		N/A
	Max. acoustic output $L_{Aeq,T}$, dB(A) .....:		N/A

B	**NORMAL OPERATING CONDITION TESTS, ABNORMAL OPERATING CONDITION TESTS AND SINGLE FAULT CONDITION TESTS**		P
B.1	**General**		P
B.1.5	Temperature measurement conditions	(See appended table B.1.5)	P

IEC 62368-1			
Clause	Requirement + Test	Result - Remark	Verdict
B.2	**Normal operating conditions**		P
B.2.1	General ..... :	(See Test Item Particulars and appended test tables)	P
	Audio Amplifiers and equipment with audio amplifiers ..... :		N/A
B.2.3	Supply voltage and tolerances		P
B.2.5	Input test ..... :	(See appended table B.2.5)	P
B.3	**Simulated abnormal operating conditions**		P
B.3.1	General		P
B.3.2	Covering of ventilation openings	Openings are covered with a piece of stiff paper of 200 g/m^2 density as abnormal operating condition.	P
	Instructional safeguard ..... :		N/A
B.3.3	DC mains polarity test		N/A
B.3.4	Setting of voltage selector	No voltage selector.	N/A
B.3.5	Maximum load at output terminals		N/A
B.3.6	Reverse battery polarity		N/A
B.3.7	Audio amplifier abnormal operating conditions		N/A
B.3.8	Safeguards functional during and after abnormal operating conditions ..... :	(See appended table B.3, B.4)	P
B.4	**Simulated single fault conditions**		P
B.4.1	General		P
B.4.2	Temperature controlling device		N/A
B.4.3	Blocked motor test		N/A
B.4.4	Functional insulation		P
B.4.4.1	Short circuit of clearances for functional insulation		P
B.4.4.2	Short circuit of creepage distances for functional insulation		P
B.4.4.3	Short circuit of functional insulation on coated printed boards		N/A
B.4.5	Short-circuit and interruption of electrodes in tubes and semiconductors	(see appended table B.4)	P
B.4.6	Short circuit or disconnection of passive components	(see appended table B.4)	P
B.4.7	Continuous operation of components	No component intended for short-time operation or intermittent operation.	N/A
B.4.8	Compliance during and after single fault conditions ..... :	(See appended table B.4)	P

IEC 62368-1			
Clause	Requirement + Test	Result - Remark	Verdict
B.4.9	Battery charging and discharging under single fault conditions		N/A
C	**UV RADIATION**		N/A
C.1	**Protection of materials in equipment from UV radiation**		N/A
C.1.2	Requirements		N/A
C.1.3	Test method		N/A
C.2	**UV light conditioning test**		N/A
C.2.1	Test apparatus..... :		N/A
C.2.2	Mounting of test samples		N/A
C.2.3	Carbon-arc light-exposure test		N/A
C.2.4	Xenon-arc light-exposure test		N/A
D	**TEST GENERATORS**		N/A
D.1	**Impulse test generators**		N/A
D.2	**Antenna interface test generator**		N/A
D.3	**Electronic pulse generator**		N/A
E	**TEST CONDITIONS FOR EQUIPMENT CONTAINING AUDIO AMPLIFIERS**		N/A
E.1	**Electrical energy source classification for audio signals**		N/A
	Maximum non-clipped output power (W)..... :		—
	Rated load impedance (Ω) ..... :		—
	Open-circuit output voltage (V)..... :		—
	Instructional safeguard ..... :		—
E.2	**Audio amplifier normal operating conditions**		N/A
	Audio signal source type ..... :		—
	Audio output power (W)..... :		—
	Audio output voltage (V) ..... :		—
	Rated load impedance (Ω) ..... :		—
	Requirements for temperature measurement		N/A
E.3	Audio amplifier abnormal operating conditions		N/A
F	**EQUIPMENT MARKINGS, INSTRUCTIONS, AND INSTRUCTIONAL SAFEGUARDS**		P
F.1	**General**		P
	Language ..... :	English	—
F.2	**Letter symbols and graphical symbols**		P
F.2.1	Letter symbols according to IEC60027-1		P
F.2.2	Graphic symbols according to IEC, ISO or manufacturer specific		P
F.3	**Equipment markings**		P

IEC 62368-1			
Clause	Requirement + Test	Result - Remark	Verdict
F.3.1	Equipment marking locations	The required marking is located on the external enclosure of the equipment.	P
F.3.2	Equipment identification markings		P
F.3.2.1	Manufacturer identification ..... :	See copy of marking plate	P
F.3.2.2	Model identification ..... :	See copy of marking plate	P
F.3.3	Equipment rating markings		P
F.3.3.1	Equipment with direct connection to mains		N/A
F.3.3.2	Equipment without direct connection to mains		P
F.3.3.3	Nature of the supply voltage..... :	DC	P
F.3.3.4	Rated voltage..... :	5V / 48V	P
F.3.3.5	Rated frequency ..... :	DC supply only	N/A
F.3.3.6	Rated current or rated power..... :	0.6 A, 1.0 A	P
F.3.3.7	Equipment with multiple supply connections		N/A
F.3.4	Voltage setting device		N/A
F.3.5	Terminals and operating devices		N/A
F.3.5.1	Mains appliance outlet and socket-outlet markings ..... :		N/A
F.3.5.2	Switch position identification marking..... :		N/A
F.3.5.3	Replacement fuse identification and rating markings ..... :		N/A
	Instructional safeguards for neutral fuse ..... :		N/A
F.3.5.4	Replacement battery identification marking ..... :		N/A
F.3.5.5	Neutral conductor terminal		N/A
F.3.5.6	Terminal marking location		N/A
F.3.6	Equipment markings related to equipment classification		N/A
F.3.6.1	Class I equipment	Class III equipment.	N/A
F.3.6.1.1	Protective earthing conductor terminal..... :		N/A
F.3.6.1.2	Protective bonding conductor terminals ..... :		N/A
F.3.6.2	Equipment class marking ..... :		N/A
F.3.6.3	Functional earthing terminal marking ..... :		N/A
F.3.7	Equipment IP rating marking ..... :	IPX0	N/A
F.3.8	External power supply output marking ..... :	See copy of marking plate	P
F.3.9	Durability, legibility and permanence of marking	See below	P
F.3.10	Test for permanence of markings	After the test, the marking remains legible, and moreover the label shows no curling and is not removable by hand.	P

IEC 62368-1			
Clause	Requirement + Test	Result - Remark	Verdict
F.4	**Instructions**		P
	a)..... Information prior to installation and initial use	The equipment is not intended for use in locations where children are not likely to be present.	N/A
	b)..... Equipment for use in locations where children not likely to be present		N/A
	c)..... Instructions for installation and interconnection		P
	d)..... Equipment intended for use only in restricted access area		N/A
	e)..... Equipment intended to be fastened in place		N/A
	f)..... Instructions for audio equipment terminals		N/A
	g)..... Protective earthing used as a safeguard		N/A
	h)..... Protective conductor current exceeding ES2 limits		N/A
	i)..... Graphic symbols used on equipment		N/A
	j)..... Permanently connected equipment not provided with all-pole mains switch		N/A
	k)..... Replaceable components or modules providing safeguard function		N/A
	l)..... Equipment containing insulating liquid		N/A
	m)..... Installation instructions for outdoor equipment		N/A
F.5	Instructional safeguards		N/A
G	**COMPONENTS**		P
G.1	**Switches**		N/A
G.1.1	General		N/A
G.1.2	Ratings, endurance, spacing, maximum load		N/A
G.1.3	Test method and compliance		N/A
G.2	**Relays**		N/A
G.2.1	Requirements		N/A
G.2.2	Overload test		N/A

IEC 62368-1			
Clause	Requirement + Test	Result - Remark	Verdict
G.2.3	Relay controlling connectors supplying power to other equipment		N/A
G.2.4	Test method and compliance		N/A
G.3	**Protective devices**		N/A
G.3.1	Thermal cut-offs		N/A
	Thermal cut-outs separately approved according to IEC 60730 with conditions indicated in a) & b)		N/A
	Thermal cut-outs tested as part of the equipment as indicated in c)		N/A
G.3.1.2	Test method and compliance		N/A
G.3.2	Thermal links		N/A
G.3.2.1	a) Thermal links tested separately according to IEC 60691 with specifics		N/A
	b) Thermal links tested as part of the equipment		N/A
G.3.2.2	Test method and compliance		N/A
G.3.3	PTC thermistors		N/A
G.3.4	Overcurrent protection devices		N/A
G.3.5	Safeguards components not mentioned in G.3.1 to G.3.4		N/A
G.3.5.1	Non-resettable devices suitably rated and marking provided		N/A
G.3.5.2	Single faults conditions ..... :		N/A
G.4	**Connectors**		N/A
G.4.1	Spacings		N/A
G.4.2	Mains connector configuration..... :		N/A
G.4.3	Plug is shaped that insertion into mains socket-outlets or appliance coupler is unlikely		N/A
G.5	**Wound components**		N/A
G.5.1	Wire insulation in wound components		N/A
G.5.1.2	Protection against mechanical stress		N/A
G.5.2	Endurance test		N/A
G.5.2.1	General test requirements		N/A
G.5.2.2	Heat run test		N/A
	Test time (days per cycle) ..... :		—
	Test temperature (°C)..... :		—
G.5.2.3	Wound components supplied from the mains		N/A
G.5.2.4	No insulation breakdown		N/A
G.5.3	Transformers		N/A
G.5.3.1	Compliance method..... :		N/A

IEC 62368-1			
Clause	Requirement + Test	Result - Remark	Verdict
	Position ..... :		N/A
	Method of protection ..... :		N/A
G.5.3.2	Insulation		N/A
	Protection from displacement of windings ..... :		—
G.5.3.3	Transformer overload tests		N/A
G.5.3.3.1	Test conditions		N/A
G.5.3.3.2	Winding temperatures		N/A
G.5.3.3.3	Winding temperatures - alternative test method		N/A
G.5.3.4	Transformers using FIW		N/A
G.5.3.4.1	General		N/A
	FIW wire nominal diameter ..... :		—
G.5.3.4.2	Transformers with basic insulation only		N/A
G.5.3.4.3	Transformers with double insulation or reinforced insulation ..... :		N/A
G.5.3.4.4	Transformers with FIW wound on metal or ferrite core		N/A
G.5.3.4.5	Thermal cycling test and compliance		N/A
G.5.3.4.6	Partial discharge test		N/A
G.5.3.4.7	Routine test		N/A
G.5.4	Motors		N/A
G.5.4.1	General requirements		N/A
G.5.4.2	Motor overload test conditions		N/A
G.5.4.3	Running overload test		N/A
G.5.4.4.2	Locked-rotor overload test		N/A
	Test duration (days) ..... :		—
G.5.4.5	Running overload test for DC motors		N/A
G.5.4.5.2	Tested in the unit		N/A
G.5.4.5.3	Alternative method		N/A
G.5.4.6	Locked-rotor overload test for DC motors		N/A
G.5.4.6.2	Tested in the unit		N/A
	Maximum Temperature ..... :		N/A
G.5.4.6.3	Alternative method		N/A
G.5.4.7	Motors with capacitors		N/A
G.5.4.8	Three-phase motors		N/A
G.5.4.9	Series motors		N/A
	Operating voltage ..... :		—
G.6	**Wire Insulation**		N/A

IEC 62368-1			
Clause	Requirement + Test	Result - Remark	Verdict
G.6.1	General		N/A
G.6.2	Enamelled winding wire insulation		N/A
G.7	**Mains supply cords**		N/A
G.7.1	General requirements		N/A
	Type ..... :		—
G.7.2	Cross sectional area (mm^2 or AWG) ..... :		N/A
G.7.3	Cord anchorages and strain relief for non-detachable power supply cords		N/A
G.7.3.2	Cord strain relief		N/A
G.7.3.2.1	Requirements		N/A
	Strain relief test force (N)..... :		N/A
G.7.3.2.2	Strain relief mechanism failure		N/A
G.7.3.2.3	Cord sheath or jacket position, distance (mm) ..... :		N/A
G.7.3.2.4	Strain relief and cord anchorage material		N/A
G.7.4	Cord Entry		N/A
G.7.5	Non-detachable cord bend protection		N/A
G.7.5.1	Requirements		N/A
G.7.5.2	Test method and compliance		N/A
	Overall diameter or minor overall dimension, *D* (mm) ..... :		—
	Radius of curvature after test (mm)..... :		—
G.7.6	Supply wiring space		N/A
G.7.6.1	General requirements		N/A
G.7.6.2	Stranded wire		N/A
G.7.6.2.1	Requirements		N/A
G.7.6.2.2	Test with 8 mm strand		N/A
G.8	**Varistors**		N/A
G.8.1	General requirements		N/A
G.8.2	Safeguards against fire		N/A
G.8.2.1	General		N/A
G.8.2.2	Varistor overload test		N/A
G.8.2.3	Temporary overvoltage test		N/A
G.9	**Integrated circuit (IC) current limiters**		N/A
G.9.1	Requirements		N/A
	IC limiter output current (max. 5A)..... :		—
	Manufacturers' defined drift ..... :		—
G.9.2	Test Program		N/A

IEC 62368-1			
Clause	Requirement + Test	Result - Remark	Verdict
G.9.3	Compliance		N/A
G.10	**Resistors**		N/A
G.10.1	General		N/A
G.10.2	Conditioning		N/A
G.10.3	Resistor test		N/A
G.10.4	Voltage surge test		N/A
G.10.5	Impulse test		N/A
G.10.6	Overload test		N/A
G.11	**Capacitors and RC units**		N/A
G.11.1	General requirements		N/A
G.11.2	Conditioning of capacitors and RC units		N/A
G.11.3	Rules for selecting capacitors		N/A
G.12	**Optocouplers**		N/A
	Optocouplers comply with IEC 60747-5-5 with specifics		N/A
	Type test voltage $V_{ini,a}$..... :		—
	Routine test voltage, $V_{ini,b}$ ..... :		—
G.13	**Printed boards**		P
G.13.1	General requirements		P
G.13.2	Uncoated printed boards		P
G.13.3	Coated printed boards		N/A
G.13.4	Insulation between conductors on the same inner surface		N/A
G.13.5	Insulation between conductors on different surfaces		N/A
	Distance through insulation ..... :		N/A
	Number of insulation layers (pcs) ..... :		—
G.13.6	Tests on coated printed boards		N/A
G.13.6.1	Sample preparation and preliminary inspection		N/A
G.13.6.2	Test method and compliance		N/A
G.14	**Coating on components terminals**		N/A
G.14.1	Requirements ..... :	(See Clause G.13)	N/A
G.15	**Pressurized liquid filled components**		N/A
G.15.1	Requirements		N/A
G.15.2	Test methods and compliance		N/A
G.15.2.1	Hydrostatic pressure test		N/A
G.15.2.2	Creep resistance test		N/A
G.15.2.3	Tubing and fittings compatibility test		N/A

IEC 62368-1			
Clause	Requirement + Test	Result - Remark	Verdict
G.15.2.4	Vibration test		N/A
G.15.2.5	Thermal cycling test		N/A
G.15.2.6	Force test		N/A
G.15.3	Compliance		N/A
G.16	**IC including capacitor discharge function (ICX)**		N/A
G.16.1	Condition for fault tested is not required		N/A
	ICX with associated circuitry tested in equipment		N/A
	ICX tested separately		N/A
G.16.2	Tests		N/A
	Smallest capacitance and smallest resistance specified by ICX manufacturer for impulse test..... :		—
	Mains voltage that impulses to be superimposed on ..... :		—
	Largest capacitance and smallest resistance for ICX tested by itself for 10000 cycles test ..... :		—
G.16.3	Capacitor discharge test..... :		N/A
H	**CRITERIA FOR TELEPHONE RINGING SIGNALS**		N/A
H.1	**General**		N/A
H.2	**Method A**		N/A
H.3	**Method B**		N/A
H.3.1	Ringing signal		N/A
H.3.1.1	Frequency (Hz) ..... :		—
H.3.1.2	Voltage (V) ..... :		—
H.3.1.3	Cadence; time (s) and voltage (V) ..... :		—
H.3.1.4	Single fault current (mA):..... :		—
H.3.2	Tripping device and monitoring voltage		N/A
H.3.2.1	Conditions for use of a tripping device or a monitoring voltage		N/A
H.3.2.2	Tripping device		N/A
H.3.2.3	Monitoring voltage (V) ..... :		N/A
J	**INSULATED WINDING WIRES FOR USE WITHOUT INTERLEAVED INSULATION**		N/A
J.1	**General**		N/A
	Winding wire insulation..... :		—
	Solid round winding wire, diameter (mm) ..... :		N/A
	Solid square and rectangular (flatwise bending) winding wire, cross-sectional area (mm^2)..... :		N/A
J.2/J.3	Tests and Manufacturing		—

IEC 62368-1			
Clause	Requirement + Test	Result - Remark	Verdict
K	**SAFETY INTERLOCKS**		N/A
K.1	**General requirements**		N/A
	Instructional safeguard ..... :		N/A
K.2	**Components of safety interlock safeguard mechanism**		N/A
K.3	**Inadvertent change of operating mode**		N/A
K.4	**Interlock safeguard override**		N/A
K.5	**Fail-safe**		N/A
K.5.1	Under single fault condition		N/A
K.6	**Mechanically operated safety interlocks**		N/A
K.6.1	Endurance requirement		N/A
K.6.2	Test method and compliance ..... :		N/A
K.7	**Interlock circuit isolation**		N/A
K.7.1	Separation distance for contact gaps & interlock circuit elements		N/A
	In circuit connected to mains, separation distance for contact gaps (mm)..... :		N/A
	In circuit isolated from mains, separation distance for contact gaps (mm)..... :		N/A
	Electric strength test before and after the test of K.7.2 ..... :		N/A
K.7.2	Overload test, Current (A) ..... :		N/A
K.7.3	Endurance test		N/A
K.7.4	Electric strength test		N/A
L	**DISCONNECT DEVICES**		N/A
L.1	**General requirements**		N/A
L.2	**Permanently connected equipment**		N/A
L.3	**Parts that remain energized**		N/A
L.4	**Single-phase equipment**		N/A
L.5	**Three-phase equipment**		N/A
L.6	**Switches as disconnect devices**		N/A
L.7	**Plugs as disconnect devices**		N/A
L.8	**Multiple power sources**		N/A
	Instructional safeguard ..... :		N/A
M	**EQUIPMENT CONTAINING BATTERIES AND THEIR PROTECTION CIRCUITS**		N/A
M.1	**General requirements**		N/A
M.2	**Safety of batteries and their cells**		N/A
M.2.1	Batteries and their cells comply with relevant IEC standards ..... :		N/A

IEC 62368-1			
Clause	Requirement + Test	Result - Remark	Verdict
M.3	**Protection circuits for batteries provided within the equipment**		N/A
M.3.1	Requirements		N/A
M.3.2	Test method		N/A
	Overcharging of a rechargeable battery		N/A
	Excessive discharging		N/A
	Unintentional charging of a non-rechargeable battery		N/A
	Reverse charging of a rechargeable battery		N/A
M.3.3	Compliance		N/A
M.4	**Additional safeguards for equipment containing a portable secondary lithium battery**		N/A
M.4.1	General		N/A
M.4.2	Charging safeguards		N/A
M.4.2.1	Requirements		N/A
M.4.2.2	Compliance ..... :		N/A
M.4.3	Fire enclosure ..... :		N/A
M.4.4	Drop test of equipment containing a secondary lithium battery		N/A
M.4.4.2	Preparation and procedure for the drop test		N/A
M.4.4.3	Drop, Voltage on reference and dropped batteries (V); voltage difference during 24 h period (%): ..... :		N/A
M.4.4.4	Check of the charge/discharge function		N/A
M.4.4.5	Charge / discharge cycle test		N/A
M.4.4.6	Compliance		N/A
M.5	**Risk of burn due to short-circuit during carrying**		N/A
M.5.1	Requirement		N/A
M.5.2	Test method and compliance		N/A
M.6	**Safeguards against short-circuits**		N/A
M.6.1	External and internal faults		N/A
M.6.2	Compliance		N/A
M.7	**Risk of explosion from lead acid and NiCd batteries**		N/A
M.7.1	Ventilation preventing explosive gas concentration		N/A
	Calculated hydrogen generation rate ..... :		N/A
M.7.2	Test method and compliance		N/A
	Minimum air flow rate, Q (m^3/h) ..... :		N/A
M.7.3	Ventilation tests		N/A
M.7.3.1	General		N/A

IEC 62368-1			
Clause	Requirement + Test	Result - Remark	Verdict
M.7.3.2	Ventilation test – alternative 1		N/A
	Hydrogen gas concentration (%) ..... :		N/A
M.7.3.3	Ventilation test – alternative 2		N/A
	Obtained hydrogen generation rate..... :		N/A
M.7.3.4	Ventilation test – alternative 3		N/A
	Hydrogen gas concentration (%) ..... :		N/A
M.7.4	Marking ..... :		N/A
M.8	**Protection against internal ignition from external spark sources of batteries with aqueous electrolyte**		N/A
M.8.1	General		N/A
M.8.2	Test method		N/A
M.8.2.1	General		N/A
M.8.2.2	Estimation of hypothetical volume V_Z (m^3/s)..... :		—
M.8.2.3	Correction factors ..... :		—
M.8.2.4	Calculation of distance *d* (mm) ..... :		—
M.9	**Preventing electrolyte spillage**		N/A
M.9.1	Protection from electrolyte spillage		N/A
M.9.2	Tray for preventing electrolyte spillage		N/A
M.10	Instructions to prevent reasonably foreseeable misuse		N/A
	Instructional safeguard ..... :		N/A
N	**ELECTROCHEMICAL POTENTIALS**		N/A
	Material(s) used ..... :		—
O	**MEASUREMENT OF CREEPAGE DISTANCES AND CLEARANCES**		N/A
	Value of *X* (mm)..... :		—
P	**SAFEGUARDS AGAINST CONDUCTIVE OBJECTS**		P
P.1	**General**		P
P.2	**Safeguards against entry or consequences of entry of a foreign object**		P
P.2.1	General		P
P.2.2	Safeguards against entry of a foreign object		P
	Location and Dimensions (mm) ..... :		—
P.2.3	Safeguards against the consequences of entry of a foreign object		N/A
P.2.3.1	Safeguard requirements		N/A
	The ES3 and PS3 keep-out volume in Figure P.3 not applicable to transportable equipment		N/A
	Transportable equipment with metalized plastic parts..... :		N/A

IEC 62368-1			
Clause	Requirement + Test	Result - Remark	Verdict
P.2.3.2	Consequence of entry test..... :		N/A
P.3	**Safeguards against spillage of internal liquids**		N/A
P.3.1	General		N/A
P.3.2	Determination of spillage consequences		N/A
P.3.3	Spillage safeguards		N/A
P.3.4	Compliance		N/A
P.4	**Metallized coatings and adhesives securing parts**		N/A
P.4.1	General		N/A
P.4.2	Tests		N/A
	Conditioning, T_C (°C) ..... :		—
	Duration (weeks)..... :		—
Q	**CIRCUITS INTENDED FOR INTERCONNECTION WITH BUILDING WIRING**		N/A
Q.1	**Limited power sources**		N/A
Q.1.1	Requirements		N/A
	a) Inherently limited output		N/A
	b) Impedance limited output		N/A
	c) Regulating network limited output		N/A
	d) Overcurrent protective device limited output		N/A
	e) IC current limiter complying with G.9		N/A
Q.1.2	Test method and compliance ..... :		N/A
	Current rating of overcurrent protective device (A) ..... :		N/A
Q.2	**Test for external circuits – paired conductor cable**		N/A
	Maximum output current (A) ..... :		N/A
	Current limiting method ..... :		—
R	**LIMITED SHORT CIRCUIT TEST**		N/A
R.1	**General**		N/A
R.2	**Test setup**		N/A
	Overcurrent protective device for test..... :		—
R.3	**Test method**		N/A
	Cord/cable used for test ..... :		—
R.4	**Compliance**		N/A
S	**TESTS FOR RESISTANCE TO HEAT AND FIRE**		N/A
S.1	**Flammability test for fire enclosures and fire barrier materials of equipment where the steady state power does not exceed 4 000 W**		N/A
	Samples, material..... :		—

IEC 62368-1			
Clause	Requirement + Test	Result - Remark	Verdict
	Wall thickness (mm) ..... :		—
	Conditioning (°C) ..... :		—
	Test flame according to IEC 60695-11-5 with conditions as set out		N/A
	- Material not consumed completely		N/A
	- Material extinguishes within 30s		N/A
	- No burning of layer or wrapping tissue		N/A
S.2	**Flammability test for fire enclosure and fire barrier integrity**		N/A
	Samples, material ..... :		—
	Wall thickness (mm) ..... :		—
	Conditioning (°C) ..... :		—
S.3	**Flammability test for the bottom of a fire enclosure**		N/A
S.3.1	Mounting of samples		N/A
S.3.2	Test method and compliance		N/A
	Mounting of samples ..... :		—
	Wall thickness (mm) ..... :		—
S.4	**Flammability classification of materials**		N/A
S.5	**Flammability test for fire enclosure materials of equipment with a steady state power exceeding 4 000 W**		N/A
	Samples, material ..... :		—
	Wall thickness (mm) ..... :		—
	Conditioning (°C) ..... :		—
T	**MECHANICAL STRENGTH TESTS**		P
T.1	**General**		P
T.2	**Steady force test, 10 N ..... :**	(See appended table T.2)	P
T.3	**Steady force test, 30 N ..... :**		N/A
T.4	**Steady force test, 100 N ..... :**		N/A
T.5	**Steady force test, 250 N ..... :**	(See appended table T.5)	P
T.6	**Enclosure impact test**	(See appended table T.6)	P
	Fall test		P
	Swing test		N/A
T.7	**Drop test ..... :**		N/A
T.8	**Stress relief test..... :**	(See appended table T.8)	P
T.9	**Glass Impact Test .....:**		N/A
T.10	**Glass fragmentation test**		N/A
	Number of particles counted.....:		N/A

IEC 62368-1			
Clause	Requirement + Test	Result - Remark	Verdict
T.11	**Test for telescoping or rod antennas**		N/A
	Torque value (Nm) ..... :		N/A
U	**MECHANICAL STRENGTH OF CATHODE RAY TUBES (CRT) AND PROTECTION AGAINST THE EFFECTS OF IMPLOSION**		N/A
U.1	**General**		N/A
	Instructional safeguard **:**		N/A
U.2	**Test method and compliance for non-intrinsically protected CRTs**		N/A
U.3	**Protective screen**		N/A
V	**DETERMINATION OF ACCESSIBLE PARTS**		P
V.1	**Accessible parts of equipment**		P
V.1.1	General		P
V.1.2	Surfaces and openings tested with jointed test probes		P
V.1.3	Openings tested with straight unjointed test probes		N/A
V.1.4	Plugs, jacks, connectors tested with blunt probe		N/A
V.1.5	Slot openings tested with wedge probe		N/A
V.1.6	Terminals tested with rigid test wire		N/A
V.2	**Accessible part criterion**		P
X	**ALTERNATIVE METHOD FOR DETERMINING CLEARANCES FOR INSULATION IN CIRCUITS CONNECTED TO AN AC MAINS NOT EXCEEDING 420 V PEAK (300 V RMS)**		N/A
	Clearance .....:	(See appended table X)	N/A
Y	**CONSTRUCTION REQUIREMENTS FOR OUTDOOR ENCLOSURES**		N/A
Y.1	**General**		N/A
Y.2	**Resistance to UV radiation**		N/A
Y.3	**Resistance to corrosion**		N/A
Y.3	**Resistance to corrosion**		N/A
Y.3.1	Metallic parts of outdoor enclosures are resistant to effects of water-borne contaminants by ..... :		N/A
Y.3.2	Test apparatus		N/A
Y.3.3	Water – saturated sulphur dioxide atmosphere		N/A
Y.3.4	Test procedure ..... :		N/A
Y.3.5	Compliance		N/A
Y.4	**Gaskets**		N/A
Y.4.1	General		N/A
Y.4.2	Gasket tests		N/A
Y.4.3	Tensile strength and elongation tests		N/A
	Alternative test methods ..... :		N/A

IEC 62368-1			
Clause	Requirement + Test	Result - Remark	Verdict
Y.4.4	Compression test		N/A
Y.4.5	Oil resistance		N/A
Y.4.6	Securing means		N/A
Y.5	**Protection of equipment within an outdoor enclosure**		N/A
Y.5.1	General		N/A
Y.5.2	Protection from moisture		N/A
	Relevant tests of IEC 60529 or Y.5.3 ..... :		N/A
Y.5.3	Water spray test		N/A
Y.5.4	Protection from plants and vermin		N/A
Y.5.5	Protection from excessive dust		N/A
Y.5.5.1	General		N/A
Y.5.5.2	IP5X equipment		N/A
Y.5.5.3	IP6X equipment		N/A
Y.6	**Mechanical strength of enclosures**		N/A
Y.6.1	General		N/A
Y.6.2	Impact test ..... :		N/A

IEC 62368-1			
Clause	Requirement + Test	Result - Remark	Verdict

5.2	TABLE: Classification of electrical energy sources						P
Supply Voltage	Location (e.g. circuit designation)	Test conditions	Parameters				ES Class
			U (V)	I (mA)	Type[1)]	Additional Info [2)]	
5Vdc	The EUT is designed to be supplied by 5Vdc external supply	Normal	5Vdc	--	--	--	ES1 (Declared)
		Abnormal	--	--	--	--	
		Single fault	--	--	--	--	
48Vdc	The EUT is designed to be supplied by 48Vdc external POE supply	Normal	48Vdc	--	--	--	ES1 (Declared)
		Abnormal	--	--	--	--	
		Single fault	--	--	--	--	
48Vdc	C410 (After U401)	Normal	5Vdc	--	--	--	ES1
		Abnormal	--	--	--	--	
		Single fault	--	--	--	--	
Supplementary information:							
1) Type: Steady state (SS), Capacitance (CP), Single pulse (SP), Repetitive pulses (RP), etc. 2) Additional Info: Frequency, Pulse duration, Pulse off time, Capacitance value, etc. 3) Abbreviation: SC= short circuit.							

5.4.1.8	TABLE: Working voltage measurement				N/A
Location	RMS voltage (V)	Peak voltage (V)	Frequency (Hz)	Comments	
--	--	--	--	--	
Supplementary information:					
Supply voltage: 240Vac, 60Hz, the test result represented the worst condition.					

5.4.1.10.2	TABLE: Vicat softening temperature of thermoplastics		N/A
Method.....:	--		—
Object/ Part No./Material	Manufacturer/trademark	Thickness (mm)	T softening (°C)
--	--	--	--
Supplementary information:			

IEC 62368-1			
Clause	Requirement + Test	Result - Remark	Verdict

5.4.1.10.3	TABLE: Ball pressure test of thermoplastics				N/A
Allowed impression diameter (mm) .....:		≤ 2 mm			—
Object/Part No./Material	Manufacturer/trademark	Thickness (mm)	Test temperature (°C)	Impression diameter (mm)	
--	--	--	--	--	
Supplementary information:					
Materials of bobbin are Phenolic, no need to conduct this test, see appended table 4.1.2.					

5.4.2, 5.4.3	TABLE: Minimum Clearances/Creepage distance							N/A
Clearance (cl) and creepage distance (cr) at/of/between:	U_p (V)	U_{rms} (V)	Freq [1] (Hz)	Required cl (mm)	cl (mm)	E.S. [2] (V)	Required cr (mm)	cr (mm)
--	--	--	--	--	--	--	--	--
--	--	--	--	--	--	--	--	--
Supplementary information:								
1) Only for frequency above 30 kHz. 2) Complete Electric Strength voltage (E.S. (V) when 5.4.2.4 applied). 3) The core of T1 considered as primary part, the insulation between secondary to core is reinforced insulation. 4) Unless otherwise specified, the worst condition of Cl. & Cr. in above mentioned locations have been considered and listed. 5) Provide Material Group: IIIb. 6) *B=Basic insulation; S=Supplementary insulation; R=Reinforce insulation. 7) The equipment is intended to operate at an altitude of up to 5000 meters. Altitude correction factor based on Table 16 of IEC 62368-1 (1.48 times) was considered to evaluate clearance distances.								

5.4.4.2	TABLE: Minimum distance through insulation			N/A
Distance through insulation (DTI) at/of	Peak voltage (V)	Insulation	Required DTI (mm)	Measured DTI (mm)
--	--	--	--	--
--	--	--	--	--
Supplementary information:				
--				

IEC 62368-1			
Clause	Requirement + Test	Result - Remark	Verdict

5.4.4.9	TABLE: Solid insulation at frequencies >30 kHz					N/A
Insulation material	E_P	Frequency (kHz)	K_R	Thickness d (mm)	Insulation	V_{PW} (Vpk)
Supplementary information:						

5.4.9	TABLE: Electric strength tests		N/A
Test voltage applied between:	Voltage shape (Surge, Impulse, AC, DC, etc.)	Test voltage (V)	Breakdown Yes / No
Functional:			
--	--	--	--
Basic/supplementary:			
--	--	--	--
Reinforced:			
--	--	--	--
--	--	--	--
Supplementary information:			
1) Core of transformer T1 was considered as primary. 2) Test after humidity treatment, heating test, and for unit primary to secondary, primary to plastic enclosure electric strength after each fault condition test. 3) Tests were performed on product with each source listed in table 4.1.2. 4) The DC voltage source was performed on all testing once in forward and once in reverse.			

5.5.2.2	TABLE: Stored discharge on capacitors				N/A
Location	Supply voltage (V)	Operating and fault condition [1)]	Switch position	Measured voltage (Vpk)	ES Class
--	--	--	--	--	--
--	--	--	--	--	--
Supplementary information:					
X-capacitors installed for testing: [X] bleeding resistor rating: [ ] ICX: 1) Normal operating condition (e.g., normal operation, or open fuse), SC= short circuit, OC= open circuit					

IEC 62368-1			
Clause	Requirement + Test	Result - Remark	Verdict

5.6.6	TABLE: Resistance of protective conductors and terminations				N/A
Location	Test current (A)	Duration (min)	Voltage drop (V)	Resistance (Ω)	
--	--	--	--	--	
Supplementary information:					

5.7.4	TABLE: Unearthed accessible parts					N/A
Location	Operating and fault conditions	Supply Voltage (V)	Parameters			ES class
			Voltage (V_{rms} or V_{pk})	Current (A_{rms} or A_{pk})	Freq. (Hz)	
--	--	--	--	--	--	--
Supplementary information:						
Abbreviation: SC= short circuit						

5.7.5	TABLE: Earthed accessible conductive part			N/A
Supply voltage (V).....:	--			—
Phase(s) .....:	[ ] Single Phase; [ ] Three Phase: [ ] Delta [ ] Wye			
Power Distribution System .....:	[ ] TN [ ]TT [ ] IT			
Location	Fault Condition No in IEC 60990 clause 6.2.2	Touch current (mA)	Comment	
--	--	--	--	
Supplementary Information:				

5.8	TABLE: Backfeed safeguard in battery backed up supplies					N/A
Location	Supply voltage (V)	Operating and fault condition	Time (s)	Open-circuit voltage (V)	Touch current (A)	ES Class
--	--	--	--	--	--	--
Supplementary information:						
Abbreviation: SC= short circuit, OC= open circuit						

IEC 62368-1			
Clause	Requirement + Test	Result - Remark	Verdict

6.2.2	TABLE: Power source circuit classifications					P
Location	Operating and fault condition	Voltage (V)	Current (A)	Max. Power[1)] (W)	Time (S)	PS class
All internal circuits	Normal	--	--	--	--	PS2
Test with 5Vdc external supply:						
For RJ9 port (CN601) Pin1-4, Pin2-3	Normal	0	0	0	After 3s	PS1
For RJ9 port (CN602) Pin1-4, Pin2-3	Normal	0	0	0	After 3s	PS1
Test with 48Vdc external POE supply:						
For RJ9 port (CN601) Pin1-4, Pin2-3	Normal	0	0	0	After 3s	PS1
For RJ9 port (CN602) Pin1-4, Pin2-3	Normal	0	0	0	After 3s	PS1
Supplementary information:						
Abbreviation: SC= short circuit; OC= open circuit 1) [1)] Measured after 3 s for PS1 and measured after 5 s for PS2 and PS3. 2) *: Unit shutdown immediately, recoverable, no hazard.						

6.2.3.1	TABLE: Determination of Arcing PIS			N/A
Location	Open circuit voltage after 3 s (Vpk)	Measured r.m.s current (A)	Calculated value	Arcing PIS? Yes / No
--	--	--	--	--
Supplementary information:				
Considered arcing PIS in all primary and secondary circuit. An Arcing PIS requires a minimum of 50 V (peak) a.c. or d.c. An Arcing PIS is established when the product of the open circuit voltage (V_p) and normal operating condition rms current (I_{rms}) is greater than 15.				

6.2.3.2	TABLE: Determination of resistive PIS		P
Location	Operating and fault condition	Dissipate power (W)	Arcing PIS? Yes / No
All internal circuits	--	--	--
Supplementary information:			
Abbreviation: SC= short circuit; OC= open circuit **Considered resistive PIS in all primary and secondary circuit.** A combination of voltmeter, VA and ammeter IA may be used instead of a wattmeter.			

IEC 62368-1			
Clause	Requirement + Test	Result - Remark	Verdict

If a separate voltmeter and ammeter are used, the product of (VA x IA) is used to determine Resistive PIS classification.

A Resistive PIS: (a) dissipates more than 15 W, measured after 30 s of normal operation, or (b) under single fault conditions has either a power exceeding 100 W measured immediately after the introduction of the fault if electronic circuits, regulators or PTC devices are used, or has an available power exceeding 15 W measured 30 s after introduction of the fault.

8.5.5	**TABLE: High pressure lamp**			N/A
Lamp manufacturer	Lamp type	Explosion method	Longest axis of glass particle (mm)	Particle found beyond 1 m Yes / No
Supplementary information:				

9.6	**TABLE: Temperature measurements for wireless power transmitters**							N/A
Supply voltage (V)..... :								—
Max. transmit power of transmitter (W)..... :								—
Foreign objects	w/o receiver and direct contact		with receiver and direct contact		with receiver and at distance of 2 mm		with receiver and at distance of 5 mm	
	Object (°C)	Ambient (°C)	Object (°C)	Ambient (°C)	Object (°C)	Ambient (°C)	Object (°C)	Ambient (°C)
Supplementary information:								

IEC 62368-1			
Clause	Requirement + Test	Result - Remark	Verdict

5.4.1.4, 9.3, B.1.5, B.2.6	TABLE: Temperature measurements				P
Supply voltage (V).....	5Vdc		48Vdc		—
Ambient temperature during test T_{amb} (°C)	--	--	--	--	—
Maximum measured temperature *T* of part/at:	T (°C)				Allowed T_{max} (°C)
Tested with model X303W					
PCB near input port	33.1	53.1	36.2	56.2	130
PCB near U401	29.4	49.4	46.2	66.2	130
EC401 body	29.0	49.0	39.9	59.9	105
PCB near T501	40.0	60.0	41.2	61.2	130
PCB near U201	51.2	71.2	51.4	71.4	130
PCB near U501	49.0	69.0	48.9	68.9	130
Internal wire	31.8	51.8	31.5	51.5	80
Speaker	27.8	47.8	27.7	47.7	--
Enclosure inside near U201	32.6	52.6	32.2	52.2	85
Tma	25.0	45.0	24.7	45.0	--
For accessible surface:					
DC input terminal	30.0	--	31.9	32.2	77
LCD Panel	30.1	--	31.5	31.8	77
Keyboard	29.1	--	29.1	29.4	77
Microphone	26.9	--	25.6	25.9	48
Wire of microphone	27.1	--	25.7	26.0	48
Bottom outside enclosure	32.0	--	31.7	32.0	77
Top outside enclosure	35.5	--	35.3	35.6	77
Ambient	25.0	--	24.7	25.0	--
Tested with model X303G					

IEC 62368-1			
Clause	Requirement + Test	Result - Remark	Verdict

PCB near input port	32.8	52.9	35.7	55.7	105
PCB near U401	29.2	49.3	46.3	66.3	105
EC401 body	28.5	48.6	39.6	59.6	105
PCB near T501	37.2	57.3	38.2	58.2	105
PCB near U201	51.0	71.1	50.6	70.6	105
PCB near U502	51.3	71.4	51.1	71.1	105
Internal wire	30.9	51.0	30.2	50.2	80
Speaker	26.7	46.8	25.7	45.7	--
Enclosure inside near U201	31.1	51.2	29.8	49.8	85
Tma	24.9	45.0	25.0	45.0	--
For accessible surface:					
DC input terminal	27.9	28.0	30.2	--	77
LCD Panel	30.0	30.1	31.1	--	77
Keyboard	27.8	27.9	27.4	--	77
Microphone	26.2	26.3	25.2	--	48
Wire of microphone	25.3	25.4	24.5	--	48
Bottom outside enclosure	29.2	29.3	28.1	--	77
Top outside enclosure	35.3	35.4	34.7	--	77
Ambient	24.9	25.0	25.0	--	--
Tested with model X301P					
PCB near input port	28.5	49.3	30.2	51.6	130
PCB near U401	25.2	46.0	36.8	58.2	130
EC401 body	24.7	45.5	32.9	54.3	105
PCB near T501	30.5	51.3	32.3	53.7	130
PCB near U201	43.1	63.9	44.0	65.4	130
PCB near U501	39.0	59.8	38.2	59.6	130
Internal wire	25.6	46.4	25.9	47.3	80
Speaker	25.0	45.8	24.4	45.8	--
Enclosure inside near U201	26.9	47.7	27.4	48.8	85
Tma	24.2	45.0	23.6	45.0	--
For accessible surface:					
DC input terminal	26.1	26.9	27.2	28.6	77
LCD Panel	24.8	25.6	25.0	26.4	77
Keyboard	29.5	30.3	30.0	31.4	77
Microphone	24.6	25.4	24.2	25.6	48
Wire of microphone	24.5	25.3	23.8	25.2	48

IEC 62368-1			
Clause	Requirement + Test	Result - Remark	Verdict

Bottom outside enclosure	26.2	27.0	26.8	28.2	77
Top outside enclosure	29.3	30.1	29.4	30.8	77
Ambient	24.2	25.0	23.6	25.0	--
Tested with model X301					
PCB near input port	30.7	50.7	--	--	130
PCB near T501	32.6	52.6	--	--	130
PCB near U201	44.3	64.3	--	--	130
PCB near U501	40.3	60.3	--	--	130
Internal wire	27.4	47.4	--	--	80
Speaker	25.7	45.7	--	--	--
Enclosure inside near U201	28.3	48.3	--	--	85
Tma	23.1	45.0	--	--	--
For accessible surface:					
DC input terminal	26.4	28.3	--	--	77
LCD Panel	24.1	26.0	--	--	77
Keyboard	27.8	29.7	--	--	77
Microphone	23.7	25.6	--	--	48
Wire of microphone	23.4	25.3	--	--	48
Bottom outside enclosure	26.2	28.1	--	--	77
Top outside enclosure	29.1	31.0	--	--	77

IEC 62368-1			
Clause	Requirement + Test	Result - Remark	Verdict

Ambient	23.1	25.0	--	--	--
For adapter of model GQ07-050100-DG:					
CE1 body	**30.8**	**54.6**	**--**	**--**	**105**
CE2 body	**35.8**	**59.6**	**--**	**--**	**105**
L2 body	**32.8**	**56.6**	**--**	**--**	**130**
CY1 body	**30.7**	**54.5**	**--**	**--**	**125**
Insulation sheet	**38.5**	**62.3**	**--**	**--**	**125**
CE3 body	**31.2**	**55.0**	**--**	**--**	**105**
T2 winding	**38.1**	**61.9**	**--**	**--**	**110**
T2 core	**37.5**	**61.3**	**--**	**--**	**110**
Output wire	**29.2**	**53.0**	**--**	**--**	**80**
PCB under BD1	**33.4**	**57.2**	**--**	**--**	**130**
PCB under U1	**37.8**	**61.6**	**--**	**--**	**130**
PCB under D1	**38.4**	**62.2**	**--**	**--**	**130**
Plug holder	**23.4**	**47.2**	**--**	**--**	**Ref.**
Enclosure inside near T2 top	**29.0**	**52.8**	**--**	**--**	**Ref.**
Enclosure inside near T2 bottom	**38.3**	**62.1**	**--**	**--**	**Ref.**
Input wire	**28.9**	**52.7**	**--**	**--**	**80**
Tma	**21.2**	**Shift to 45.0**	**--**	**--**	**--**
For accessible surface with adapter:					
Enclosure outside near T2 top	**26.7**	**30.5**	**--**	**--**	**77**
Enclosure outside near T2 bottom	**30.8**	**34.6**	**--**	**--**	**77**
Ambient	**21.2**	**Shift to 25.0**	**--**	**--**	**--**
For IP phone of model X303W:					
PCB near input port	**30.9**	**54.7**	**--**	**--**	**130**
PCB near U401	**26.2**	**50.0**	**--**	**--**	**130**
EC401 body	**25.4**	**49.2**	**--**	**--**	**105**
PCB near T501	**30.9**	**54.7**	**--**	**--**	**130**
PCB near U201	**48.2**	**72.0**	**--**	**--**	**130**
PCB near U501	**45.3**	**69.1**	**--**	**--**	**130**
Internal wire	**28.6**	**52.4**	**--**	**--**	**80**
Speaker	**23.6**	**47.4**	**--**	**--**	**--**
Enclosure inside near U201	**30.2**	**54.0**	**--**	**--**	**85**
Tma	**21.2**	**Shift to 45.0**	**--**	**--**	**--**

IEC 62368-1			
Clause	Requirement + Test	Result - Remark	Verdict

For accessible surface with IP phone:					
DC input terminal	**27.0**	**30.8**	**--**	**--**	**77**
LCD Panel	**23.7**	**27.5**	**--**	**--**	**77**
Keyboard	**29.1**	**32.9**	**--**	**--**	**77**
Microphone	**22.2**	**26.0**	**--**	**--**	**48**
Wire of microphone	**22.3**	**26.1**	**--**	**--**	**48**
Bottom outside enclosure	**25.0**	**28.8**	**--**	**--**	**77**
Top outside enclosure	**27.6**	**31.4**	**--**	**--**	**77**
Ambient	**21.2**	**Shift to 25.0**	**--**	**--**	**--**

Temperature T of winding:	t_1 (°C)	R_1 (Ω)	t_2 (°C)	R_2 (Ω)	T (°C)	Allowed T_{max} (°C)	Insulation class
--	--	--	--	--	--	--	--

Supplementary information:

*Temperature limit for T1 of accessible enclosure according to Table 38.

Note 1: The apparatus was submitted and evaluated for maximum manufacturer's recommended ambient (Tma) of 45°C.

Note 2: The temperatures were measured under the worse case normal mode defined in clause B.2.1.

B.2.5	**TABLE: Input test**							P
U (V)	Hz	I (A)	I rated (A)	P (W)	P rated (W)	Fuse No	I fuse (A)	Condition/status
For Model X303G:								
5Vdc	--	0.30	0.6	1.5	--	--	--	Max. normal load, supplied by external DC power.
48Vdc	--	0.045	--	2.16	--	--	--	Max. normal load, supplied by Ethernet (POE) complied switch.
For Model X301G:								
5Vdc	--	0.25	0.6	1.25	--	--	--	Max. normal load, supplied by external DC power.
48Vdc	--	0.043	--	2.064	--	--	--	Max. normal load, supplied by Ethernet (POE) complied switch.
For Model X303P:								

IEC 62368-1								
Clause	Requirement + Test					Result - Remark		Verdict
5Vdc	--	0.21	0.6	1.05	--	--	--	Max. normal load, supplied by external DC power.
48Vdc	--	0.042	--	2.016	--	--	--	Max. normal load, supplied by Ethernet (POE) complied switch.
For Model X301P:								
5Vdc	--	0.18	0.6	0.9	--	--	--	Max. normal load, supplied by external DC power.
48Vdc	--	0.032	--	1.536	--	--	--	Max. normal load, supplied by Ethernet (POE) complied switch.
For Model X303W:								
5Vdc	--	0.32	1	1.62	--	--	--	Max. normal load, supplied by external DC power.
48Vdc	--	0.053	--	2.544	--	--	--	Max. normal load, supplied by Ethernet (POE) complied switch.
For Model X301W:								
5Vdc	--	0.30	1	1.5	--	--	--	Max. normal load, supplied by external DC power.
48Vdc	--	0.050	--	2.4	--	--	--	Max. normal load, supplied by Ethernet (POE) complied switch.
For Model X303:								
5Vdc	--	0.22	0.6	1.1	--	--	--	Max. normal load, supplied by external DC power.
For Model X301:								
5Vdc	--	0.18	0.6	0.9	--	--	--	Max. normal load, supplied by external DC power.

IEC 62368-1			
Clause	Requirement + Test	Result - Remark	Verdict

Supplementary information:
Equipment may be have rated current or rated power or both. Both should be measured.

IEC 62368-1			
Clause	Requirement + Test	Result - Remark	Verdict

B.3, B.4	TABLE: Abnormal operating and fault condition tests						P
Ambient temperature T_{amb} (°C)..... :					25°C, if not specified		—
Power source for EUT: Manufacturer, model/type, outputrating .. :					--		—
Component No.	Condition	Supply voltage (V)	Test time	Fuse no.	Fuse current (A)	Observation	
For Model: X303W							
Ventilation openings	Blocked	48	1h 50mins	--	--	Unit operated normally, no damage, no hazards. Input current: 0.53A Battery Maximum temperature: DC input terminal: 32.3°C LCD Panel: 32.7°C Keyboard: 29.6°C Microphone: 26.0°C Wire of microphone: 26.3°C Bottom outside enclosure: 32.3°C Top outside enclosure: 36.1°C Ambient: 25.0°C	
Speaker (In main unit)	SC	48Vdc	10 mins	--	--	Speaker shut down, other unit operated normally, no damage, no hazards. Input current: 0.049A	
Speaker (In handset)	SC	48Vdc	10 mins	--	--	Speaker shut down, other unit operated normally, no damage, no hazards. Input current: 0.047A	
U401 pin 24-12	SC	48Vdc	10 mins	--	--	Unit shut down immediately, no damage, no hazards. Input current: 0A	
U302 pin 4-3	SC	48Vdc	10 mins	--	--	Unit shut down immediately, no damage, no hazards. Input current: 0.008A	
U301 pin 4-3	SC	48Vdc	10 mins	--	--	Unit shut down immediately, no damage, no hazards. Input current: 0.008A	
Q302 pin S-D	SC	48Vdc	10 mins	--	--	Unit shut down immediately, no damage, no hazards. Input current: 0.048A	
EC401	SC	48Vdc	10 mins	--	--	Unit shut down immediately, no damage, no hazards. Input current: 0.008A	

IEC 62368-1							
Clause	Requirement + Test					Result - Remark	Verdict
R401	SC	48Vdc	10 mins	--	--	Unit shut down immediately, no damage, no hazards. Input current: 0.046A	
T501 pin 4-5	SC	48Vdc	10 mins	--	--	Unit shut down immediately, no damage, no hazards. Input current: 0.004A	
T501 pin 4-6	SC	48Vdc	10 mins	--	--	Unit shut down immediately, no damage, no hazards. Input current: 0.004A	
T501 pin 4-19	SC	48Vdc	10 mins	--	--	Unit shut down immediately, no damage, no hazards. Input current: 0.004A	
T501 pin 4-21	SC	48Vdc	10 mins	--	--	Unit shut down immediately, no damage, no hazards. Input current: 0.004A	
For Model: X303G							
U302 pin 13-14	SC	48Vdc	10 mins	--	--	Unit shut down immediately, no damage, no hazards. Input current: 0.008A	
T501 pin 13-14	SC	48Vdc	10 mins	--	--	Unit shut down immediately, no damage, no hazards. Input current: 0.005A	
T501 pin 13-15	SC	48Vdc	10 mins	--	--	Unit shut down immediately, no damage, no hazards. Input current: 0.005A	
T501 pin 13-35	SC	48Vdc	10 mins	--	--	Unit shut down immediately, no damage, no hazards. Input current: 0.005A	
T501 pin 13-36	SC	48Vdc	10 mins	--	--	Unit shut down immediately, no damage, no hazards. Input current: 0.005A	
Supplementary information:							
Test table is provided to record abnormal and fault conditions for all applicable energy sources including Thermal burn injury. Column “Abnormal/Fault.” Specify if test condition by indicating “Abnormal” then the condition for a Clause B.3 test or “Single Fault” then the condition for Clause B.4. 1) SC: Short-circuited. 2) The test result shown all safeguards remained effective and didn’t lead to a single fault condition during abnormal operating condition; In addition all safeguards complied with applicable requirements in this standard after restoration of normal operating conditions. 3) The test result showed no Class 1 or 2 energy source become Class 3 level during and after single fault condition.							

M.3	**TABLE: Protection circuits for batteries provided within the equipment**	N/A

IEC 62368-1			
Clause	Requirement + Test	Result - Remark	Verdict

Is it possible to install the battery in a reverse polarity position? ..... :				--		—
Equipment Specification	Charging					
	Voltage (V)			Current (A)		
	--			--		
Manufacturer/type	Battery specification					
	Non-rechargeable batteries		Rechargeable batteries			
	Discharging current (A)	Unintentional charging current (A)	Charging		Discharging current (A)	Reverse charging current (A)
			Voltage (V)	Current (A)		
--	--	--	--	--	--	--
Note: The tests of M.3.2 are applicable only when above appropriate data is not available.						
Specified battery temperature (^{o}C) ..... :				--		

Component No.	Fault condition	Charge/ discharge mode	Test time	Temp. (^{o}C)	Current (A)	Voltage (V)	Observation
--	--	--	--	--	--	--	--

Supplementary information:

Abbreviation: SC= short circuit; OC= open circuit NL= no chemical leakage; NS= no spillage of liquid; NE= no explosion; NF= no emission of flame or expulsion of molten metal.

M.4.2	**TABLE: Charging safeguards for equipment containing a secondary lithium battery**	N/A
Maximum specified charging voltage (V) ..... :	--	—
Maximum specified charging current (A) ..... :	--	—
Highest specified charging temperature (^{o}C) ..... :	--	
Lowest specified charging temperature (^{o}C) ..... :	--	

Battery manufacturer/type	Operating and fault condition	Measurement			Observation
		Charging voltage (V)	Charging current (A)	Temp. (^{o}C)	
--	--	--	--	--	--

Supplementary information:

Abbreviation: SC= short circuit; OC= open circuit; MSCV= maximum specified charging voltage; MSCC= maximum specified charging current; HSCT= highest specified charging temperature; LSCT= lowest specified charging temperature

Q.1	**TABLE: Circuits intended for interconnection with building wiring (LPS)**						N/A
Output Circuit	Condition	U_{oc} (V)	Time (s)	I_{sc} (A)		S (VA)	
				Meas.	Limit	Meas.	Limit
--	--	--	--	--	--	--	--
--	--	--	--	--	--	--	--

IEC 62368-1			
Clause	Requirement + Test	Result - Remark	Verdict

--	--	--	--	--	--	--	--
Supplementary Information:							
SC=Short circuit.							

T.2, T.3, T.4, T.5	**TABLE: Steady force test**						P
Part/Location	Material	Thickness (mm)	Probe	Force (N)	Test Duration (s)	Observation	
Internal components	--	--	--	10	5	No damaged, no hazard	
Enclosure top (T.5)	Plastic	1)	1)	250	5	No damaged, no hazard	
Enclosure bottom (T.5)	Plastic	1)	1)	250	5	No damaged, no hazard	
Enclosure side (T.5)	Plastic	1)	1)	250	5	No damaged, no hazard	
Supplementary information:							
1). See appended table 4.1.2.							

T.6, T.9	**TABLE: Impact test**				P
Location/part	Material	Thickness (mm)	Height (mm)	Observation	
Enclosure (T.6)	Plastic	--	1300	No damage, no hazard	
Supplementary information:					

IEC 62368-1			
Clause	Requirement + Test	Result - Remark	Verdict

T.7	TABLE: Drop test				N/A
Location/part	Material	Thickness (mm)	Height (mm)	Observation	
--	--	--	--	--	
--	--	--	--	--	
--	--	--	--	--	
Supplementary information:					

T.8	TABLE: Stress relief test				P
Location/Part	Material	Thickness (mm)	Oven Temperature (°C)	Duration (h)	Observation
Enclosure	Plastic	--	70	7	No damage, no hazard
Supplementary information:					

X	TABLE: Alternative method for determining minimum clearances distances			N/A
Clearance distanced between:	Peak of working voltage (V)	Required cl (mm)	Measured cl (mm)	
--	--	--	--	
Supplementary information:				

IEC 62368-1			
Clause	Requirement + Test	Result - Remark	Verdict

4.1.2	TABLE: List of critical components				P
Object / part No.	Manufacturer/ trademark	Type / model	Technical data	Standard	Mark(s) of conformity[1)2)]
Plastic enclosure	CHI MEI CORPORATION	PA-757(+)	HB, 80°C, min. thickness 2.0mm	UL94	UL E56070
PCB	Gui Lin Shi Yu Electronic Technology Co Ltd	SY-02	V-0 ,130°C	UL796, UL94	UL E354170
(Alternative)	Interchangeable	Interchangeable	V-0 ,130°C	UL796, UL94	UL
Internal wires (In main unit and handset)	Shenzhen Dingyu Electrical Technology Co Ltd	1061	300V, 80°C, VW-1, 26AWG	UL 758	UL E365423
(Alternative)	Interchangeable	Interchangeable	Min. 30V, 80°C, VW-1, Min. 30AWG	UL 758	UL
Speaker (In main unit)	DONGGUAN QINYUE ELECTRONICS CO.,LTD	QY0050W-16008R	0.5W, 8Ω	IEC 62368-1:2018	Tested with equipment
(Alternative)	Interchangeable	Interchangeable	0.5W, 8Ω	IEC 62368-1:2018	Tested with equipment
Speaker (In handset)	Shenzhen HONGYUN Electronic CO.,LTD.	SD150	10mW, 150Ω	IEC 62368-1:2018	Tested with equipment
(Alternative)	Interchangeable	Interchangeable	10mW, 150Ω	IEC 62368-1:2018	Tested with equipment
LCD Panel (For model X303, X303G, X303P, X303W)	Jiangxi Huajia Technology Co., Ltd	TFT236B028	2.4 inch, Power 2.8V	IEC 62368-1:2018	Tested with equipment
LCD Panel (For model X301G, X301W)	Techshine Electronics Co., Ltd	TS-GG128048011W	64.0 x 30.5 x 5.1mm, Power 3.0V	IEC 62368-1:2018	Tested with equipment
LCD Panel (For model X301P)	Hunan Future Electronics Technology Co.,Ltd.	FG12848103-GCFN	64.0 x 30.5 x 2.8mm, Power 3.0V	IEC 62368-1:2018	Tested in equipment
LCD Panel (For model X301)	Techshine Electronics Co., Ltd	TS-GG128048018N	64.0 x 30.5 x 2.85mm, Power 3.0V	IEC 62368-1:2018	Tested in equipment

IEC 62368-1			
Clause	Requirement + Test	Result - Remark	Verdict

SWITCHING ADAPTER	**Dong guan City GangQi Electronic Co., Ltd.**	**GQ07-050100-DG**	**Input: 100-240VAC, 50/60Hz, 0.3A Max. Output: 5Vdc, 1.0A, Altitude: 5000m, Ambient:40°C (test passed at ambient temperature of 45 °C)**	**IEC 62368-1:2014(Second Edition)**	**CB by TUV SUD, Report No. 085-190423701-000, Cert No. SG PSB-IV-00874 Tested in equipment**
AC Adapter	**Shenzhen Tianyin Electronics Co., Ltd.**	**TPA-97H050060VW01**	**Input: 100-240VAC, 50/60Hz, 0.15A Max. Output: 5Vdc, 600mA, Altitude: 5000m, Ambient:45°C**	**IEC 62368-1:2014(Second Edition)**	**CB by TUV RH, Report No. 60404963 Cert No. JPTUV-113113**
	Shenzhen Tianyin Electronics Co., Ltd.	**TPA-97H050060UW01**	**Input: 100-240VAC, 50/60Hz, 0.15A Max. Output: 5Vdc, 0.6A, Altitude: 5000m, Ambient:45°C**	**IEC 62368-1:2014(Second Edition)**	**CB by TUV RH, Report No. 60404963 Cert No. JPTUV-113113**
	Shenzhen Tianyin Electronics Co., Ltd.	**TPA-97H050100UW01**	**Input: 100-240VAC, 50/60Hz, 0.15A Max. Output: 5Vdc, 1.0A, Altitude: 5000m, Ambient:45°C**	**IEC 62368-1:2014(Second Edition)**	**CB by TUV RH, Report No. 60404963 Cert No. JPTUV-113113**

Supplementary information:

[1)] Provided evidence ensures the agreed level of compliance. See OD-CB2039.

[2)] License available upon request.

Attachment 1: EUROPEAN GROUP DIFFERENCES AND NATIONAL DIFFERENCES			
Clause	Requirement + Test	Result - Remark	Verdict

ATTACHMENT TO TEST REPORT **IEC 62368-1** **EUROPEAN GROUP DIFFERENCES AND NATIONAL DIFFERENCES** (Audio/video, information and communication technology equipment - Part 1: Safety requirements)		
Differences according to ..... :	EN IEC 62368-1:2020+A11:2020	
Attachment Form No..... : **Attachment Originator** ..... : **Master Attachment**..... :	EU_GD_IEC62368_1E UL(Demko) 2021-02-04	
Copyright © 2021 IEC System for Conformity Testing and Certification of Electrical Equipment (IECEE), Geneva, Switzerland. All rights reserved.		
	CENELEC COMMON MODIFICATIONS (EN)	P
	Clause numbers in the cells that are shaded light grey are clause references in EN IEC 62368-1:2020+A11:2020. All other clause numbers in that column, except for those in the paragraph below, refers to IEC 62368-1:2018. Clauses, subclauses, notes, tables, figures and annexes which are additional to those in IEC 62368-1:2018 are prefixed “Z”.	P
	Add the following annexes: Annex ZA (normative) Normative references to international publications with their corresponding European publications Annex ZB (normative) Special national conditions Annex ZC (informative) A-deviations Annex ZD (informative) IEC and CENELEC code designations for flexible cords	P
1	**Modification to Clause 3 .**	
3.3.19	**Sound exposure** *Replace 3.3.19 of IEC 62368-1 with the following definitions:*	N/A

Attachment 1: EUROPEAN GROUP DIFFERENCES AND NATIONAL DIFFERENCES			
Clause	Requirement + Test	Result - Remark	Verdict
3.3.19.1	**momentary exposure level, MEL** metric for estimating 1 s sound exposure level from the HD 483-1 S2 test signal applied to both channels, based on EN 50332-1:2013, 4.2. Note 1 to entry: MEL is measured as A-weighted levels in dB. Note 2 to entry: See B.3 of EN 50332-3:2017 for additional information.		N/A
3.3.19.3	**sound exposure, *E*** A-weighted sound pressure (*p*) squared and integrated over a stated period of time, *T* Note 1 to entry: The SI unit is Pa^2 s. $E = \int_0^T p(t)^2 \, dt$		N/A
3.3.19.4	**sound exposure level, *SEL*** logarithmic measure of sound exposure relative to a reference value, E_0, typically the 1 kHz threshold of hearing in humans. Note 1 to entry: *SEL* is measured as A-weighted levels in dB. $SEL = 10 \lg \left(\frac{E}{E_0}\right)$ dB Note 2 to entry: See B.4 of EN 50332-3:2017 for additional information.		N/A
3.3.19.5	**digital signal level relative to full scale, dBFS** levels reported in dBFS are always r.m.s. Full scale level, 0 dBFS, is the level of a dc-free 997-Hz sine wave whose undithered positive peak value is positive digital full scale, leaving the code corresponding to negative digital full scale unused Note 1 to entry: It is invalid to use dBFS for non-r.m.s. levels. Because the definition of full scale is based on a sine wave, the level of signals with a crest factor lower than that of a sine wave may exceed 0 dBFS. In particular, square wave signals may reach +3,01 dBFS.		N/A

Attachment 1: EUROPEAN GROUP DIFFERENCES AND NATIONAL DIFFERENCES			
Clause	Requirement + Test	Result - Remark	Verdict

2	**Modification to Clause 10**		
10.6	**Safeguards against acoustic energy sources** Replace 10.6 of IEC 62368-1 with the following:		N/A
10.6.1.1	**Introduction** **Safeguard** requirements for protection against long-term exposure to excessive sound pressure levels from personal music players closely coupled to the ear are specified below. Requirements for earphones and headphones intended for use with personal music players are also covered. A personal music player is a portable equipment intended for use by an **ordinary person**, that: – is designed to allow the user to listen to audio or audiovisual content / material; and – uses a listening device, such as headphones or earphones that can be worn in or on or around the ears; and – has a player that can be body worn (of a size suitable to be carried in a clothing pocket) and is intended for the user to walk around with while in continuous use (for example, on a street, in a subway, at an airport, etc.). EXAMPLES Portable CD players, MP3 audio players, mobile phones with MP3 type features, PDAs or similar equipment. Personal music players shall comply with the requirements of either 10.6.2 or 10.6.3. NOTE 1 Protection against acoustic energy sources from telecom applications is referenced to ITU-T P.360. NOTE 2 It is the intention of the Committee to allow the alternative methods for now, but to only use the dose measurement method as given in 10.6.5 in future. Therefore, manufacturers are encouraged to implement 10.6.5 as soon as possible. Listening devices sold separately shall comply with the requirements of 10.6.6. These requirements are valid for music or video mode only. The requirements do not apply to: – professional equipment; NOTE 3 Professional equipment is equipment sold through special sales channels. All products sold through normal electronics stores are considered not to be professional equipment. – hearing aid equipment and other devices for assistive listening; – the following type of analogue personal music players: • long distance radio receiver (for example, a multiband radio receiver or world band radio receiver, an AM radio receiver), and • cassette player/recorder;		N/A

Attachment 1: EUROPEAN GROUP DIFFERENCES AND NATIONAL DIFFERENCES			
Clause	Requirement + Test	Result - Remark	Verdict
	NOTE 4 This exemption has been allowed because this technology is falling out of use and it is expected that within a few years it will no longer exist. This exemption will not be extended to other technologies. – a player while connected to an external amplifier that does not allow the user to walk around while in use. For equipment that is clearly designed or intended primarily for use by children, the limits of the relevant toy standards may apply. The relevant requirements are given in EN 71-1:2011, 4.20 and the related tests methods and measurement distances apply.		
10.6.1.2	**Non-ionizing radiation from radio frequencies in the range 0 to 300 GHz** The amount of non-ionizing radiation is regulated by European Council Recommendation 1999/519/EC of 12 July 1999 on the limitation of exposure of the general public to electromagnetic fields (0 Hz to 300 GHz). For intentional radiators, ICNIRP guidelines should be taken into account for Limiting Exposure to Time-Varying Electric, Magnetic, and Electromagnetic Fields (up to 300 GHz). For hand-held and body mounted devices, attention is drawn to EN 50360 and EN 50566.	No such part in this equipment	N/A
10.6.2	**Classification of devices without the capacity to estimate sound dose**		N/A
10.6.2.1	**General** This standard is transitioning from short-term based (30 s) requirements to long-term based (40 hour) requirements. These clauses remain in effect only for devices that do not comply with sound dose estimation as stipulated in EN 50332-3. For classifying the acoustic output $L_{Aeq,T}$, measurements are based on the A-weighted equivalent sound pressure level over a 30 s period. For music where the average sound pressure (long term $L_{Aeq,T}$) measured over the duration of the song is lower than the average produced by the programme simulation noise, measurements may be done over the duration of the complete song. In this case, T becomes the duration of the song. NOTE Classical music, acoustic music and broadcast typically has an average sound pressure (long term $L_{Aeq,T}$) which is much lower than the average programme simulation noise. Therefore, if the player is capable to analyse the content and compare it with the programme simulation noise, the warning does not need to be given as long as the average sound pressure of the song does not exceed the required limit. For example, if the player is set with the programme simulation noise to 85 dB, but the average music level of the song is only 65 dB, there is no need to give a warning or ask an acknowledgement as long as the average sound level of the	No such part in this equipment	N/A

Attachment 1: EUROPEAN GROUP DIFFERENCES AND NATIONAL DIFFERENCES			
Clause	Requirement + Test	Result - Remark	Verdict
	song is not above the basic limit of 85 dB.		
10.6.2.2	**RS1 limits (to be superseded, see 10.6.3.2)** RS1 is a class 1 acoustic energy source that does not exceed the following: – for equipment provided as a package (player with its listening device), and with a proprietary connector between the player and its listening device, or where the combination of player and listening device is known by other means such as setting or automatic detection, the $L_{Aeq,T}$ acoustic output shall be ≤ 85 dB when playing the fixed "programme simulation noise" described in EN 50332-1. – for equipment provided with a standardized connector (for example, a 3,5 phone jack) that allows connection to a listening device for general use, the unweighted r.m.s. output voltage shall be ≤ 27 mV (analogue interface) or -25 dBFS (digital interface) when playing the fixed "programme simulation noise" described in EN 50332-1. – The RS1 limits will be updated for all devices as per 10.6.3.2.		N/A
10.6.2.3	**RS2 limits (to be superseded, see 10.6.3.3)** RS2 is a class 2 acoustic energy source that does not exceed the following: – for equipment provided as a package (player with its listening device), and with a proprietary connector between the player and its listening device, or when the combination of player and listening device is known by other means such as setting or automatic 130 detection, the $L_{Aeq,T}$ acoustic output shall be ≤ 100 dB(A) when playing the fixed "programme simulation noise" as described in EN 50332-1. – for equipment provided with a standardized connector (for example, a 3,5 phone jack) that allows connection to a listening device for general use, the unweighted r.m.s. output voltage shall be ≤ 150 mV (analogue interface) or -10 dBFS (digital interface) when playing the fixed "programme simulation noise" as described in EN 50332-1.		N/A
10.6.2.4	**RS3 limits** RS3 is a class 3 acoustic energy source that exceeds RS2 limits.		N/A
10.6.3	**Classification of devices (new)**		N/A
10.6.3.1	**General** Previous limits (10.6.2) created abundant false negative and false positive PMP sound level warnings. New limits, compliant with The Commission Decision of 23 June 2009, are given below.		N/A

Attachment 1: EUROPEAN GROUP DIFFERENCES AND NATIONAL DIFFERENCES			
Clause	Requirement + Test	Result - Remark	Verdict
10.6.3.2	**RS1 limits (new)** RS1 is a class 1 acoustic energy source that does not exceed the following: – for equipment provided as a package (player with its listening device), and with a proprietary connector between the player and its listening device, or where the combination of player and listening device is known by other means such as setting or automatic detection, the $L_{Aeq,T}$ acoustic output shall be ≤ 80 dB when playing the fixed "programme simulation noise" described in EN 50332-1. – for equipment provided with a standardized connector (for example, a 3,5 phone jack) that allows connection to a listening device for general use, the unweighted r.m.s. output voltage shall be ≤ 15 mV (analogue interface) or -30 dBFS (digital interface) when playing the fixed "programme simulation noise" described in EN 50332-1.		N/A
10.6.3.3	**RS2 limits (new)** RS2 is a class 2 acoustic energy source that does not exceed the following: – for equipment provided as a package (player with its listening device), and with a proprietary connector between the player and its listening device, or where the combination of player and listening device is known by other means such as setting or automatic detection, the weekly sound exposure level, as described in EN 50332-3, shall be ≤ 80 dB when playing the fixed "programme simulation noise" described in EN 50332-1. – for equipment provided with a standardized connector (for example, a 3,5 phone jack) that allows connection to a listening device for general use, the unweighted r.m.s. output level, integrated over one week, as described in EN50332-3, shall be ≤ 15 mV (analogue interface) or -30 dBFS (digital interface) when playing the fixed "programme simulation noise" described in EN 50332-1.		N/A
10.6.4	**Requirements for maximum sound exposure**		N/A
10.6.4.1	**Measurement methods** All volume controls shall be turned to maximum during tests. Measurements shall be made in accordance with EN 50332-1 or EN 50332-2 as applicable.		N/A
10.6.4.2	**Protection of persons** Except as given below, protection requirements for parts **accessible** to **ordinary persons**, **instructed persons** and **skilled persons** are given in 4.3. NOTE 1 Volume control is not considered a **safeguard.** Between RS2 and an **ordinary person**, the **basic safeguard** may be replaced by an **instructional safeguard** in accordance with Clause F.5, except that the **instructional safeguard** shall be placed		N/A

Attachment 1: EUROPEAN GROUP DIFFERENCES AND NATIONAL DIFFERENCES			
Clause	Requirement + Test	Result - Remark	Verdict
	on the equipment, or on the packaging, or in the instruction manual. Alternatively, the **instructional safeguard** may be given through the equipment display during use. The elements of the **instructional safeguard** shall be as follows: – element 1a: the symbol , IEC 60417-6044 (2011-01) – element 2: “High sound pressure” or equivalent wording – element 3: “Hearing damage risk” or equivalent wording – element 4: “Do not listen at high volume levels for long periods.” or equivalent wording An **equipment safeguard** shall prevent exposure of an **ordinary person** to an RS2 source without intentional physical action from the **ordinary person** and shall automatically return to an output level not exceeding what is specified for an RS1 source when the power is switched off. The equipment shall provide a means to actively inform the user of the increased sound level when the equipment is operated with an output exceeding RS1. Any means used shall be acknowledged by the user before activating a mode of operation which allows for an output exceeding RS1. The acknowledgement does not need to be repeated more than once every 20 h of cumulative listening time. NOTE 2 Examples of means include visual or audible signals. Action from the user is always needed. NOTE 3 The 20 h listening time is the accumulative listening time, independent of how often and how long the personal music player has been switched off. A **skilled person** shall not be unintentionally exposed to RS3.		
10.6.5	**Requirements for dose-based systems**		N/A
10.6.5.1	**General requirements** Personal music players shall give the warnings as provided below when tested according to EN 50332-3, using the limits from this clause. The manufacturer may offer optional settings to allow the users to modify when and how they wish to receive the notifications and warnings to promote a better user experience without defeating the safeguards. This allows the users to be informed in a method that best meets their physical capabilities and device usage needs. If such optional settings are offered, an administrator (for example, parental restrictions,		N/A

Attachment 1: EUROPEAN GROUP DIFFERENCES AND NATIONAL DIFFERENCES			
Clause	Requirement + Test	Result - Remark	Verdict
	business/educational administrators, etc.) shall be able to lock any optional settings into a specific configuration. The personal music player shall be supplied with easy to understand explanation to the user of the dose management system, the risks involved, and how to use the system safely. The user shall be made aware that other sources may significantly contribute to their sound exposure, for example work, transportation, concerts, clubs, cinema, car races, etc.		
10.6.5.2	**Dose-based warning and requirements** When a dose of 100 % *CSD* is reached, and at least at every 100 % further increase of *CSD*, the device shall warn the user and require an acknowledgement. In case the user does not acknowledge, the output level shall automatically decrease to compliance with class RS1. The warning shall at least clearly indicate that listening above 100 % *CSD* leads to the risk of hearing damage or loss.		N/A
10.6.5.3	**Exposure-based requirements** With only dose-based requirements, cause and effect could be far separated in time, defying the purpose of educating users about safe listening practice. In addition to dose-based requirements, a PMP shall therefore also put a limit to the short-term sound level a user can listen at. The exposure-based limiter (EL) shall automatically reduce the sound level not to exceed 100 dB(A) or 150 mV integrated over the past 180 s, based on methodology defined in EN 50332-3. The EL settling time (time from starting level reduction to reaching target output) shall be 10 s or faster. Test of EL functionality is conducted according to EN 50332-3, using the limits from this clause. For equipment provided as a package (player with its listening device), the level integrated over 180 s shall be 100 dB or lower. For equipment provided with a standardized connector, the unweighted level integrated over 180 s shall be no more than 150 mV for an analogue interface and no more than -10 dBFS for a digital interface. NOTE In case the source is known not to be music (or test signal), the EL may be disabled.		N/A

Attachment 1: EUROPEAN GROUP DIFFERENCES AND NATIONAL DIFFERENCES			
Clause	Requirement + Test	Result - Remark	Verdict
10.6.6	**Requirements for listening devices (headphones, earphones, etc.)**		N/A
10.6.6.1	**Corded listening devices with analogue input** With 94 dB L_{Aeq} acoustic pressure output of the listening device, and with the volume and sound settings in the listening device (for example, built-in volume level control, additional sound features like equalization, etc.) set to the combination of positions that maximize the measured acoustic output, the input voltage of the listening device when playing the fixed “programme simulation noise” as described in EN 50332-1 shall be ≥ 75 mV. NOTE The values of 94 dB and 75 mV correspond with 85 dB and 27 mV or 100 dB and 150 mV.		N/A
10.6.6.2	**Corded listening devices with digital input** With any playing device playing the fixed “programme simulation noise” described in EN 50332-1, and with the volume and sound settings in the listening device (for example, built-in volume level control, additional sound features like equalization, etc.) set to the combination of positions that maximize the measured acoustic output, the $L_{Aeq,T}$ acoustic output of the listening device shall be ≤ 100 dB with an input signal of -10 dBFS.		N/A
10.6.6.3	**Cordless listening devices** In cordless mode, – with any playing and transmitting device playing the fixed programme simulation noise described in EN 50332-1; and – respecting the cordless transmission standards, where an air interface standard exists that specifies the equivalent acoustic level; and – with volume and sound settings in the receiving device (for example, built-in volume level control, additional sound features like equalization, etc.) set to the combination of positions that maximize the measured acoustic output for the above mentioned programme simulation noise, the $L_{Aeq,T}$ acoustic output of the listening device shall be ≤ 100 dB with an input signal of -10 dBFS.		N/A
10.6.6.4	**Measurement method** *Measurements shall be made in accordance with EN 50332-2 as applicable.*		N/A

Attachment 1: EUROPEAN GROUP DIFFERENCES AND NATIONAL DIFFERENCES			
Clause	Requirement + Test	Result - Remark	Verdict

3	**Modification to the whole document**	
	Delete all the "country" notes in the reference document according to the following list:	N/A

0.2.1	Note 1 and 2	1	Note 4 and 5	3.3.8.1	Note 2
3.3.8.3	Note 1	4.1.15	Note	4.7.3	Note 1 and 2
5.2.2.2	Note	5.4.2.3.2.2 Table 12	Note c	5.4.2.3.2.4	Note 1 and 3
5.4.2.3.2.4 Table 13	Note 2	5.4.2.5	Note 2	5.4.5.1	Note
5.4.10.2.1	Note	5.4.10.2.2	Note	5.4.10.2.3	Note
5.5.2.1	Note	5.5.6	Note	5.6.4.2.1	Note 2 and 3 and 4
5.6.8	Note 2	5.7.6	Note	5.7.7.1	Note 1 and Note 2
8.5.4.2.3	Note	10.2.1 Table 39	Note 3 and 4 and 5	10.5.3	Note 2
~~10.6.1~~	Note 3	F.3.3.6	Note 3	Y.4.1	Note
Y.4.5	Note				

4	**Modification to Clause 1**		P
1	***Add** the following note:* *NOTE Z1 The use of certain substances in electrical and electronic equipment is restricted within the EU: see Directive 2011/65/EU.*		P

Attachment 1: EUROPEAN GROUP DIFFERENCES AND NATIONAL DIFFERENCES			
Clause	Requirement + Test	Result - Remark	Verdict
5	**Modification to 4.Z1**		
4.Z1	***Add*** *the following new subclause after 4.9:* To protect against excessive current, short-circuits and earth faults in circuits connected to an a.c. **mains**, protective devices shall be included either as integral parts of the equipment or as parts of the building installation, subject to the following, a), b) and c): a) except as detailed in b) and c), protective devices necessary to comply with the requirements of B.3.1 and B.4 shall be included as parts of the equipment; b) for components in series with the mains input to the equipment such as the supply cord, appliance coupler, r.f.i. filter and switch, short-circuit and earth fault protection may be provided by protective devices in the building installation; c) it is permitted for **pluggable equipment type B** or **permanently connected equipment**, to rely on dedicated overcurrent and short-circuit protection in the building installation, provided that the means of protection, e.g. fuses or circuit breakers, is fully specified in the installation instructions. If reliance is placed on protection in the building installation, the installation instructions shall so state, except that for **pluggable equipment type A** the building installation shall be regarded as providing protection in accordance with the rating of the wall socket outlet.	Not directly connected to mains.	N/A
6	**Modification to 5.4.2.3.2.4**		
5.4.2.3.2.4	***Add*** *the following to the end of this subclause:* The requirement for interconnection with **external circuit** is in addition given in EN 50491-3:2009.		N/A
7	**Modification to 10.2.1**		
10.2.1	Add the following to [c)] and [d)] in table 39: For additional requirements, see 10.5.1.		N/A

Attachment 1: EUROPEAN GROUP DIFFERENCES AND NATIONAL DIFFERENCES			
Clause	Requirement + Test	Result - Remark	Verdict
8	**Modification to 10.5.1**		
10.5.1	***Add*** *the following after the first paragraph:* For RS 1 compliance is checked by measurement under the following conditions: In addition to the normal operating conditions, all controls adjustable from the outside by hand, by any object such as a tool or a coin, and those internal adjustments or pre-sets which are not locked in a reliable manner, are adjusted so as to give maximum radiation whilst maintaining an intelligible picture for 1 h, at the end of which the measurement is made. NOTE Z1 Soldered joints and paint lockings are examples of adequate locking. The dose-rate is determined by means of a radiation monitor with an effective area of 10 cm², at any point 10 cm from the outer surface of the apparatus. Moreover, the measurement shall be made under fault conditions causing an increase of the high voltage, provided an intelligible picture is maintained for 1 h, at the end of which the measurement is made. For RS1, the dose-rate shall not exceed 1 µSv/h taking account of the background level. NOTE Z2 These values appear in Directive 96/29/Euratom of 13 May 1996.		N/A
9	**Modification to G.7.1**		
G.7.1	***Add*** *the following note:* NOTE Z1 The harmonized code designations corresponding to the IEC cord types are given in Annex ZD.		N/A

Attachment 1: EUROPEAN GROUP DIFFERENCES AND NATIONAL DIFFERENCES			
Clause	Requirement + Test	Result - Remark	Verdict
10	**Modification to Bibliography**		
	Add the following notes for the standards indicated: IEC 60130-9 NOTE Harmonized as EN 60130-9. IEC 60269-2 NOTE Harmonized as HD 60269-2. IEC 60309-1 NOTE Harmonized as EN 60309-1. IEC 60364 NOTE some parts harmonized in HD 384/HD 60364 series. IEC 60601-2-4 NOTE Harmonized as EN 60601-2-4. IEC 60664-5 NOTE Harmonized as EN 60664-5. IEC 61032:1997 NOTE Harmonized as EN 61032:1998 (not modified). IEC 61508-1 NOTE Harmonized as EN 61508-1. IEC 61558-2-1 NOTE Harmonized as EN 61558-2-1. IEC 61558-2-4 NOTE Harmonized as EN 61558-2-4. IEC 61558-2-6 NOTE Harmonized as EN 61558-2-6. IEC 61643-1 NOTE Harmonized as EN 61643-1. IEC 61643-21 NOTE Harmonized as EN 61643-21. IEC 61643-311 NOTE Harmonized as EN 61643-311. IEC 61643-321 NOTE Harmonized as EN 61643-321. IEC 61643-331 NOTE Harmonized as EN 61643-331.		P
11	**ADDITION OF ANNEXES**		
ZB	**ANNEX ZB, SPECIAL NATIONAL CONDITIONS (EN)**		P
4.1.15	**Denmark, Finland, Norway** and **Sweden** To the end of the subclause the following is added: **Class I pluggable equipment type A** intended for connection to other equipment or a network shall, if safety relies on connection to reliable earthing or if surge suppressors are connected between the network terminals and **accessible** parts, have a marking stating that the equipment shall be connected to an earthed **mains** socket-outlet. The marking text in the applicable countries shall be as follows: In **Denmark**: “Apparatets stikprop skal tilsluttes en stikkontakt med jord som giver forbindelse til stikproppens jord.” In **Finland**: "Laite on liitettävä suojakoskettimilla varustettuun pistorasiaan" In **Norway**: “Apparatet må tilkoples jordet stikkontakt” In **Sweden**: “Apparaten skall anslutas till jordat uttag”	Class III equipment	N/A

Attachment 1: EUROPEAN GROUP DIFFERENCES AND NATIONAL DIFFERENCES			
Clause	Requirement + Test	Result - Remark	Verdict
4.7.3	**United Kingdom** To the end of the subclause the following is added: The torque test is performed using a socket-outlet complying with BS 1363, and the plug part shall be assessed to the relevant clauses of BS 1363. Also see Annex G.4.2 of this annex		N/A
5.2.2.2	**Denmark** After the 2nd paragraph add the following: A warning (marking safeguard) for high touch current is required if the touch current exceeds the limits of 3,5 mA a.c. or 10 mA d.c.	No high touch current.	N/A
5.4.11.1 and Annex G	**Finland and Sweden** To the end of the subclause the following is added: For separation of the telecommunication network from earth the following is applicable: If this insulation is solid, including insulation forming part of a component, it shall at least consist of either • two layers of thin sheet material, each of which shall pass the electric strength test below, or • one layer having a distance through insulation of at least 0,4 mm, which shall pass the electric strength test below. If this insulation forms part of a semiconductor component (e.g. an optocoupler), there is no distance through insulation requirement for the insulation consisting of an insulating compound completely filling the casing, so that clearances and creepage distances do not exist, if the component passes the electric strength test in accordance with the compliance clause below and in addition • passes the tests and inspection criteria of 5.4.8 with an electric strength test of 1,5 kV multiplied by 1,6 (the electric strength test of 5.4.9 shall be performed using 1,5 kV), and • is subject to routine testing for electric strength during manufacturing, using a test voltage of 1,5 kV. It is permitted to bridge this insulation with a capacitor complying with EN 60384-14:2005, subclass Y2. A capacitor classified Y3 according to EN 60384-14:2005, may bridge this insulation under the following conditions:	No TNV circuits.	N/A

Attachment 1: EUROPEAN GROUP DIFFERENCES AND NATIONAL DIFFERENCES			
Clause	Requirement + Test	Result - Remark	Verdict
	• the insulation requirements are satisfied by having a capacitor classified Y3 as defined by EN 60384-14, which in addition to the Y3 testing, is tested with an impulse test of 2,5 kV defined in 5.4.11; • the additional testing shall be performed on all the test specimens as described in EN 60384-14; the impulse test of 2,5 kV is to be performed before the endurance test in EN 60384-14, in the sequence of tests as described in EN 60384-14.		
5.5.2.1	**Norway** After the 3rd paragraph the following is added: Due to the IT power system used, capacitors are required to be rated for the applicable line-to-line voltage (230 V).		N/A
5.5.6	**Finland, Norway** and **Sweden** To the end of the subclause the following is added: Resistors used as **basic safeguard** or bridging **basic insulation** in **class I pluggable equipment type A** shall comply with G.10.1 and the test of G.10.2.	No such resistors.	N/A
5.6.1	**Denmark** **Add** to the end of the subclause Due to many existing installations where the socket-outlets can be protected with fuses with higher rating than the rating of the socket-outlets the protection for pluggable equipment type A shall be an integral part of the equipment. *Justification:* In Denmark an existing 13 A socket outlet can be protected by a 20 A fuse.		N/A
5.6.4.2.1	**Ireland and United Kingdom** After the indent for **pluggable equipment type A**, the following is added: – the **protective current rating** is taken to be 13 A, this being the largest rating of fuse used in the **mains** plug.		N/A
5.6.4.2.1	**France** After the indent for **pluggable equipment type A**, the following is added: – in certain cases, the **protective current rating** of the circuit supplied from the mains is taken as 20 A instead of 16 A.		N/A
5.6.5.1	To the second paragraph the following is added: The range of conductor sizes of flexible cords to be accepted by terminals for equipment with a rated current over 10 A and up to and including 13 A is: 1,25 mm^2 to 1,5 mm^2 in cross-sectional area.		N/A
5.6.8	**Norway** To the end of the subclause the following is added: Equipment connected with an earthed mains plug is classified as **class I equipment**. See the Norway marking requirement in 4.1.15. The symbol IEC 60417-6092, as specified in F.3.6.2, is accepted.		N/A

Attachment 1: EUROPEAN GROUP DIFFERENCES AND NATIONAL DIFFERENCES			
Clause	Requirement + Test	Result - Remark	Verdict
5.7.6	Denmark To the end of the subclause the following is added: The installation instruction shall be affixed to the equipment if the protective conductor current exceeds the limits of 3,5 mA a.c. or 10 mA d.c.	No high protective conductor current.	N/A
5.7.6.2	**Denmark** To the end of the subclause the following is added: The warning (marking safeguard) for high touch current is required if the touch current or the protective current exceed the limits of 3,5 mA .		N/A
5.7.7.1	**Norway and Sweden** To the end of the subclause the following is added: The screen of the television distribution system is normally not earthed at the entrance of the building and there is normally no equipotential bonding system within the building. Therefore the protective earthing of the building installation needs to be isolated from the screen of a cable distribution system. It is however accepted to provide the insulation external to the equipment by an adapter or an interconnection cable with galvanic isolator, which may be provided by a retailer, for example. The user manual shall then have the following or similar information in Norwegian and Swedish language respectively, depending on in what country the equipment is intended to be used in: “Apparatus connected to the protective earthing of the building installation through the mains connection or through other apparatus with a connection to protective earthing – and to a television distribution system using coaxial cable, may in some circumstances create a fire hazard. Connection to a television distribution system therefore has to be provided through a device providing electrical isolation below a certain frequency range (galvanic isolator, see EN 60728-11)” NOTE In Norway, due to regulation for CATV-installations, and in Sweden, a galvanic isolator shall provide electrical insulation below 5 MHz. The insulation shall withstand a dielectric strength of 1,5 kV r.m.s., 50 Hz or 60 Hz, for 1 min. Translation to Norwegian (the Swedish text will also be accepted in Norway): “Apparater som er koplet til beskyttelsesjord via nettplugg og/eller via annet jordtilkoplet utstyr – og er tilkoplet et koaksialbasert kabel-TV nett, kan forårsake brannfare. For å unngå dette skal det ved tilkopling av apparater til kabel-TV nett installeres en galvanisk isolator mellom apparatet og kabel-TV nettet.” Translation to Swedish: ”Apparater som är kopplad till skyddsjord via jordat vägguttag och/eller via annan utrustning och samtidigt är kopplad till kabel-TV nät kan i vissa fall medföra risk för brand. För att undvika detta skall	Not such system.	N/A

Attachment 1: EUROPEAN GROUP DIFFERENCES AND NATIONAL DIFFERENCES			
Clause	Requirement + Test	Result - Remark	Verdict
	vid anslutning av apparaten till kabel-TV nät galvanisk isolator finnas mellan apparaten och kabel-TV nätet.”.		
8.5.4.2.3	**United Kingdom** Add the following after the 2nd dash bullet in 3rd paragraph: An emergency stop system complying with the requirements of IEC 60204-1 and ISO 13850 is required where there is a risk of personal injury.		N/A
B.3.1 and B.4	Ireland and United Kingdom The following is applicable: To protect against excessive currents and short-circuits in the primary circuit of direct plug-in equipment, tests according to Annexes B.3.1 and B.4 shall be conducted using an external miniature circuit breaker complying with EN 60898-1, Type B, rated 32A. If the equipment does not pass these tests, suitable protective devices shall be included as an integral part of the direct plug-in equipment, until the requirements of Annexes B.3.1 and B.4 are met		N/A
G.4.2	**Denmark** To the end of the subclause the following is added: Supply cords of single phase appliances having a rated current not exceeding 13 A shall be provided with a plug according to DS 60884-2-D1:2011. CLASS I EQUIPMENT provided with socket-outlets with earth contacts or which are intended to be used in locations where protection against indirect contact is required according to the wiring rules shall be provided with a plug in accordance with standard sheet DK 2-1a or DK 2-5a. If a single-phase equipment having a RATED CURRENT exceeding 13 A or if a polyphase equipment is provided with a supply cord with a plug, this plug shall be in accordance with the standard sheets DK 6-1a in DS 60884-2-D1 or EN 60309-2. Mains socket outlets intended for providing power to Class II apparatus with a rated current of 2,5 A shall be in accordance DS 60884-2-D1:2011 standard sheet DKA 1-4a. Other current rating socket outlets shall be in compliance with Standard Sheet DKA 1-3a or DKA 1-1c. Mains socket-outlets with earth shall be in compliance with DS 60884-2-D1:2011 Standard Sheet DK 1-3a, DK 1-1c, DK1-1d, DK 1-5a or DK 1-7a *Justification:* Heavy Current Regulations, Section 6c		N/A

Attachment 1: EUROPEAN GROUP DIFFERENCES AND NATIONAL DIFFERENCES			
Clause	Requirement + Test	Result - Remark	Verdict
G.4.2	**United Kingdom** To the end of the subclause the following is added: The plug part of direct plug-in equipment shall be assessed to BS 1363: Part 1, 12.1, 12.2, 12.3, 12.9, 12.11, 12.12, 12.13, 12.16, and 12.17, except that the test of 12.17 is performed at not less than 125 °C. Where the metal earth pin is replaced by an Insulated Shutter Opening Device (ISOD), the requirements of clauses 22.2 and 23 also apply.		N/A
G.7.1	**United Kingdom** To the first paragraph the following is added: Equipment which is fitted with a flexible cable or cord and is designed to be connected to a mains socket conforming to BS 1363 by means of that flexible cable or cord shall be fitted with a ‘standard plug’ in accordance with the Plugs and Sockets etc. (Safety) Regulations 1994, Statutory Instrument 1994 No. 1768, unless exempted by those regulations. NOTE "Standard plug" is defined in SI 1768:1994 and essentially means an approved plug conforming to BS 1363 or an approved conversion plug.		N/A
G.7.1	**Ireland** To the first paragraph the following is added: Apparatus which is fitted with a flexible cable or cord shall be provided with a plug in accordance with Statutory Instrument 525: 1997, “13 A Plugs and Conversion Adapters for Domestic Use Regulations: 1997. S.I. 525 provides for the recognition of a standard of another Member State which is equivalent to the relevant Irish Standard		N/A
G.7.2	**Ireland and United Kingdom** To the first paragraph the following is added: A power supply cord with a conductor of 1,25 mm^2 is allowed for equipment which is rated over 10 A and up to and including 13 A.		N/A

Attachment 1: EUROPEAN GROUP DIFFERENCES AND NATIONAL DIFFERENCES			
Clause	Requirement + Test	Result - Remark	Verdict

ZC	**ANNEX ZC, NATIONAL DEVIATIONS (EN)**		N/A
10.5.2	**Germany** The following requirement applies: For the operation of any cathode ray tube intended for the display of visual images operating at an acceleration voltage exceeding 40 kV, authorization is required, or application of type approval (Bauartzulassung) and marking. *Justification*: German ministerial decree against ionizing radiation (Röntgenverordnung), in force since 2002-07-01, implementing the European Directive 96/29/EURATOM. **NOTE** Contact address: Physikalisch-Technische Bundesanstalt, Bundesallee 100, D-38116 Braunschweig, Tel.: Int+49-531-592-6320, Internet: http://www.ptb.de	No CRT within the equipment.	N/A

ZD	**IEC and CENELEC CODE DESIGNATIONS FOR FLEXIBLE CORDS (EN)**	---

Type of flexible cord	Code designations	
	IEC	CENELEC
PVC insulated cords		
Flat twin tinsel cord	60227 IEC 41	H03VH-Y
Light polyvinyl chloride sheathed flexible cord	60227 IEC 52	H03VV-F H03VVH2-F
Ordinary polyvinyl chloride sheathed flexible cord	60227 IEC 53	H05VV-F H05VVH2-F
Rubber insulated cords		
Braided cord	60245 IEC 51	H03RT-F
Ordinary tough rubber sheathed flexible cord	60245 IEC 53	H05RR-F
Ordinary polychloroprene sheathed flexible cord	60245 IEC 57	H05RN-F
Heavy polychloroprene sheathed flexible cord	60245 IEC 66	H07RN-F
Cords having high flexibility		
Rubber insulated and sheathed cord	60245 IEC 86	H03RR-H
Rubber insulated, crosslinked PVC sheathed cord	60245 IEC 87	H03RV4-H
Crosslinked PVC insulated and sheathed cord	60245 IEC 88	H03V4V4-H
Cords insulated and sheathed with halogen-free thermoplastic compounds		
Light halogen-free thermoplastic insulated and sheathed flexible cords		H03Z1Z1-F H03Z1Z1H2-F
Ordinary halogen-free thermoplastic insulated and sheathed flexible cords		H05Z1Z1-F H05Z1Z1H2-F

N/A

Attachment 2: U.S.A. AND CANADA NATIONAL DIFFERENCES			
Clause	Requirement + Test	Result - Remark	Verdict

ATTACHMENT TO TEST REPORT
IEC 62368-1
U.S.A. AND CANADA NATIONAL DIFFERENCES
(Audio/video, information and communication technology equipment – Part 1: Safety requirements)

Differences according to.....: CSA/UL 62368-1:2019

TRF template used: ..... : IECEE OD-2020-F3, Ed. 1.1

Attachment Form No. .....: US_CA_ND_IEC62368_1E

Attachment Originator .....: UL(US)

Master Attachment .....: Dated 2022-03-04

Copyright © 2021 IEC System for Conformity Testing and Certification of Electrical Equipment (IECEE), Geneva, Switzerland. All rights reserved.

IEC 62368-1 - US and Canadian National Differences
Special National Conditions based on Regulations and Other National Differences

1 (1DV.1) (1.3)	All equipment is to be designed to allow installation in accordance with the National Electrical Code (NEC), ANSI/NFPA 70, the Canadian Electrical Code (CEC), Part 1, CAN/CSA C22.1, and when applicable, the National Electrical Safety Code, IEEE C2. Also, for such equipment marked or otherwise identified, installation is allowed per the Standard for the Protection of Information Technology Equipment, ANSI/NFPA 75.	In accordance with the National Electrical Code (NEC) and the Canadian Electrical Code (CEC) part 1 CAN/CSA C22.1, ANSI/NFPA 70, and unless marked or otherwise identified, the Standard for Electronic Computer/Data-Processing Equipment, ANSI/NFPA 75.	P
1 (1DV.2.1)	This standard includes additional requirements for equipment used for entertainment purposes intended for installation in general patient care areas of health care facilities. See Annex DVB.		N/A
1 (1DV.2.2)	This standard includes additional requirements for equipment intended for mounting under cabinets. See Annex DVC.		N/A
1 (1DV.2.3)	IEC 62368-3 clause 5 for DC power transfer at ES1 or ES2 voltage levels is considered informative. IEC 62368-3 clause 6 for remote power feeding telecommunication (RFT) circuits is considered normative (see ITU K.50). Alternatively, equipment with RFT circuits are given in either UL 2391 or CSA/UL 60950-21. RFT-C circuits are not permitted unless the RFT-C circuit complies with RFT-V limits (≤ 200V per conductor to earth).		N/A
1 (1DV.3)	For protection against direct lightning strikes, reference is made to NFPA 780 and CAN/CSA-B72 for additional requirements.		N/A
1 (DV.5)	Additional requirements apply to some forms of power distribution equipment, including sub-assemblies.		N/A

Attachment 2: U.S.A. AND CANADA NATIONAL DIFFERENCES			
Clause	Requirement + Test	Result - Remark	Verdict
4.1 (4.1.17)	For lengths exceeding 3.05 m, external interconnecting cable assemblies are required to be a suitable cable type (e.g., DP, CL2) specified in the NEC.		N/A
	For lengths 3.05 m or less, external interconnecting cable assemblies that are not types specified in the NEC generally are required to have special construction features and identification markings.		N/A
4.6 (4.6.2)	Wire-wrap terminals have special construction and performance requirements.		N/A
4.8 (4.8.3, 4.8.4.5, 4.8.5)	Coin / button cell batteries have modified special construction and performance requirements.	No such batteries.	N/A
5.4.2.3.2 (5.4.2.3.2.1)	Surge Arrestors and Transient Voltage Surge Suppressors installed external to the equipment are required to comply with the appropriate NEC and CEC requirements.		N/A
5.5.9	Receptacles, rated 125-V, single phase, 15- or 20-A accessible to either ordinary, instructed, or skilled persons are required to be provided with GFCI Protection for Personnel if the equipment containing the receptacles is installed outdoors. The protection devices are required to comply with UL 943, and CAN/CSA C22.2 No.144.		N/A
5.6.3	Protective earthing conductors comply with the minimum conductor sizes in Table G.7, except as required by Table G.7ADV.1 for cord connected equipment, or Annex DVH for permanently connected equipment.		N/A
5.7.8 (5.7.8.1)	Equipment intended to receive telecommunication ringing signals is required to comply with a special touch current measurement tests.		N/A
6.5.1	PS3 wiring outside a fire enclosure is required to comply with single fault testing in B.4, or be current limited per one of the permitted methods.	No such parts.	N/A
Annex F (F.3.3.9)	Output terminals provided for supply of other equipment, except mains supply, are required to be marked with a maximum rating or reference to equipment permitted to be connected.		N/A
Annex F (F.3.7)	Outdoor Enclosures are required to be classified and marked in accordance with UL 50 or 50E, or CAN/CSA C22.2 No. 94.1 or 94.2.		N/A
Annex G (G.7)	Permanent connection of equipment to the mains supply by a power supply cord is not permitted, except for certain equipment, such as ATMs.	The equipment is not permanent connection equipment.	N/A

Attachment 2: U.S.A. AND CANADA NATIONAL DIFFERENCES			
Clause	Requirement + Test	Result - Remark	Verdict
	Power supply cords are required to have attachment plugs rated not less than 125 percent of the rated current of the equipment.		N/A
	Flexible power supply cords are required to be compatible with Article 400 of the NEC, and Tables 11 and 12 of the CEC.		N/A
	Minimum cord length is required to be 1.5 m, with certain constructions such as external power supplies allowed to consider both input and output cord lengths into the requirement. Power supply cords are required to be no longer than 4.5 m in length if used in ITE Rooms.		N/A
	Power supply cords for outdoor equipment are required to be suitable outdoor use type as required by Section 400.4 of the NEC and Rule 4-012 of the CEC, i.e., marked “W.”		N/A
Annex H.2	Continuous ringing signals under normal operating conditions up to 16 mA only are permitted if the equipment is subjected to special installation and performance restrictions.	No TNV circuits within the equipment.	N/A
Annex H.4	For circuits with other than ringing signals and with voltages exceeding 42.4 Vpeak or 60 Vd.c., the maximum acceptable current through a 2000 ohm resistor (or greater) connected across the voltage source with other loads disconnected is 7.1 mA peak or 30 mA d.c. under normal operating conditions.	No TNV circuits within the equipment.	N/A
Annex Q (Q.3)	Equipment with paired conductor and/or coax communications cables/wiring connected to building wiring are required to have special voltage, current, power and marking requirements.		N/A
Annex DVA (1)	Equipment that is designed such that it may be powered from a separate electrical service, is required to meet applicable requirements for service equipment for control and protection of services and their installation and complies with Article 230 of the National Electrical Code (NEC), NFPA 70 and Section 6 of the Canadian Electrical Code, Part I, CSA C22.1.		P
	Equipment intended for use in spaces used for environmental air (plenums) are subjected to special flammability requirements for heat and visible smoke release.	The equipment not intended to be used within such environments.	N/A

Attachment 2: U.S.A. AND CANADA NATIONAL DIFFERENCES			
Clause	Requirement + Test	Result - Remark	Verdict
	For ITE room applications, automated information storage systems with combustible media greater than 0.76 m^3 (27 cu ft) are required to have a provision for connection of either automatic sprinklers or a gaseous agent extinguishing system with an extended discharge.	Not such equipment.	N/A
	Consumer products designed or intended primarily for children 12 years of age or younger are subject to additional requirements in accordance with U.S. and Canadian Regulations.	The equipment is not for children used.	N/A
	Baby monitors are required to additionally comply with ASTM F2951, Consumer Safety Specification for Baby Monitors.	Not a baby monitor.	N/A
	Storage batteries and battery management equipment, other than associated with lead-acid batteries, and including battery backup systems that are not an integral part of stationary AV and ICT equipment, such as provided in separate cabinets, are required to be certified (listed) to the appropriate standard(s) for such storage batteries and equipment.	No batteries	N/A
Annex DVA (5.6)	For Pluggable Equipment Type A, the protection in the installation is assumed to be 20A.		N/A
Annex DVA (6.3)	The maximum quantity of flammable liquid stored in equipment is required to comply with NFPA 30.	No flammable liquids within the equipment.	N/A
Annex DVA (6.4.8)	For ITE room applications, enclosures with combustible material measuring greater than 0.9 m^2 (10 sq ft) or a single dimension greater than 1.8 m (6 ft) are required to have a flame spread rating of 50 or less. For equipment with the same dimensions for other applications, an external surface that is not a fire enclosure requires a minimum flammability classification of V-1.	No such application.	N/A
Annex DVA (10.3)	Equipment with lasers is required to meet the U.S. Code of Federal Regulations 21 CFR 1040 (and the Canadian Radiation Emitting Devices Act, REDR C1370).	No such parts.	N/A
Annex DVA (10.5)	Equipment that produces ionizing radiation is required to comply with the U.S. Code of Federal Regulations, 21 CFR 1020 (and the Canadian Radiation Emitting Devices Act, REDR C1370).	No such parts.	N/A

Attachment 2: U.S.A. AND CANADA NATIONAL DIFFERENCES			
Clause	Requirement + Test	Result - Remark	Verdict
Annex DVA (F.3.3.4)	Equipment for use on a.c. mains supply systems with a neutral and more than one phase conductor (e.g. 120/240 V, 3-wire) require a special marking format for electrical ratings. Additional considerations apply for voltage ratings that exceed the attachment cap rating or that are lower than the "Normal Operating Condition" in Table 2 of CAN/CSA C22.2 No. 235."		N/A
Annex DVA (F.3.3.6)	Equipment identified for ITE (computer) room installation is required to be marked with the rated current.	Not such application.	N/A
Annex DVA (G.1)	Vertically-mounted disconnect switches and circuit breakers are required to have the "on" position indicated by the handle in the up position, where mounted in an enclosure, vertically mounted **disconnect switches** and **circuit breakers** with vertical operating means extending outside the enclosure are required to indicate in a location visible when accessing the external operating means whether the switch or circuit breaker is in the open (off) or closed (on) position.	No such parts.	N/A
Annex DVA (G.3.4)	Suitable NEC/CEC branch circuit protection rated at the maximum circuit rating is required for all standard supply outlets and receptacles (such as supplied in power distribution units) if the supply branch circuit protection is not suitable.	No standard supply outlets, receptacles, medium-base or smaller lamp holders provided.	N/A
	Where a fuse is used to provide Class 2 or Class 3 current limiting, it is not operator-accessible unless it is non- interchangeable.	No such parts.	N/A
Annex DVA (G.4.2)	Equipment with isolated ground (earthing) receptacles is required to comply with NEC 250.146(D) and CEC 10-400 and 10-612.	No such parts.	N/A
Annex DVA (G.4.3)	Interconnection of units by conductors supplied by a limited power source, or a Class 2 circuit defined in the NEC/CEC may have field wiring connections other than specified in DVH.3, such as wire-wrap and crimp-on types, if the limited power source and Class 2 circuits are separated from all other circuits by barriers, routing or fixing.	No such parts.	N/A
Annex DVA (G.5.3)	Power distribution transformers distributing power at 100 volts or more, and rated 10 kVA or more, require special transformer overcurrent protection.		N/A
Annex DVA (G.5.4)	Motor control devices are required for cord-connected equipment with a mains-connected motor if the equipment is rated more than 12 A, or if the equipment has a nominal voltage rating greater than 120 V, or if the motor is rated more than 1/3 hp (locked rotor current over 43 A).		N/A

Attachment 2: U.S.A. AND CANADA NATIONAL DIFFERENCES			
Clause	Requirement + Test	Result - Remark	Verdict
Annex DVA (G.7)	Flexible cords used outdoors are required to have the suffix “W” marked on the flexible cord.		N/A
Annex DVA (M)	For ITE room applications, equipment with battery systems capable of supplying 750 VA for five minutes are required to have a battery disconnect means that may be connected to the ITE room remote power-off circuit.		N/A
Annex DVA (Q)	If applicable per NEC 725.121(C), some limited power sources supplied from AV/ICT equipment are required to have a label indicating the maximum voltage and rated current output for per conductor for each connection point. Where multiple connection points have the same rating, a single label is permitted to be used.		N/A
	Wiring terminals intended to supply Class 2 outputs in accordance with the NEC or CEC Part 1are required to be marked with the voltage rating and “Class 2” or equivalent. The marking is located adjacent to the terminals and visible during wiring.		N/A
	Applicable parts of Chapter 8 of the NEC, and Rules 54 and 60 of the CEC, may be applicable to ITE installed outdoors with connections to communication systems.		N/A
Annex DVB (1)	Additional requirements apply for equipment used for entertainment purposes intended for installation in general patient care areas of health care facilities.	Not such application.	N/A
Annex DVC (1)	Additional requirements apply for equipment intended for mounting under kitchen cabinets.	Not such application.	N/A

Attachment 2: U.S.A. AND CANADA NATIONAL DIFFERENCES			
Clause	Requirement + Test	Result - Remark	Verdict
Annex DVE (4.1.1)	Some equipment, components, sub-assemblies and materials associated with the risk of fire, electric shock, or personal injury are required to have component or material ratings in accordance with the applicable national (U.S. and Canadian) component or material requirements. These equipment and components include: appliance couplers, attachment plugs, battery backup systems, circuit breakers, communication circuit accessories, connectors (used for current interruption of non-LPS circuits), direct plug-in equipment, electrochemical capacitor modules (energy storage modules with ultracapacitors), enclosures (outdoor), flexible cords and cables, fuses (branch circuit), ground-fault current interrupters, interconnecting cables, modular data centres, power supply cords, some power distribution equipment, printed wiring, protectors for communications circuits, receptacles, surge protective devices, vehicle battery adapters, wire connectors, and wire and cables.	UL approved components used. Refer to table 4.1.2 of IEC 62368-1 test report for details.	P
Annex DVH	Equipment for permanent connection to the mains supply is subjected to additional requirements.	The equipment is not permanently connected equipment.	N/A
Annex DVH (DVH.1)	Wiring methods (terminals, leads, etc.) used for the connection of the equipment to the mains are required to be in accordance with the NEC/CEC.		N/A
Annex DVH (DVH.2.1)	For safe and reliable connection to a mains, permanently connected equipment is to be provided.		N/A
Annex DVH (DVH.2.2)	Additional considerations for D.C. mains.		N/A
Annex DVH (DVH.3.2.1)	Terminals for permanent wiring, including protective earthing terminals, are required to be suitable for U.S./Canadian wire gauge sizes, rated 125 percent of the equipment rating, and be specially marked when specified.	No terminals for permanent wiring.	N/A
Annex DVH (DVH.3.2.3)	Wire binding screws are not permitted to attach conductors larger than 10 AWG (5.3 mm^2).	No wire binding screws.	N/A
Annex DVH (DVH.3.2.4)	All associated mains supply terminals are located in proximity to each other and to the main protective earthing terminal, if any.		N/A

Attachment 2: U.S.A. AND CANADA NATIONAL DIFFERENCES			
Clause	Requirement + Test	Result - Remark	Verdict
Annex DVH (DVH.3.2.5)	Terminals are located, guarded or insulated so that, should a strand of a conductor escape when the conductor is fitted, there is no likelihood of accidental contact between such a strand and accessible conductive parts or unearthed conductive parts separated from accessible conductive parts by supplementary insulation only.		N/A
Annex DVH (DVH.3.3)	When field connection to an external circuit is via wires (example, free conductors), the wires are not smaller than 18 AWG (0.82 mm^2) and the free length of the wire inside an outlet box or wiring compartment is 150 mm or more.		N/A
Annex DVH (DVH.3.4)	Size of protective earthing conductors and terminals		N/A
Annex DVH (DVH.4)	Permanently connected equipment is required to have a suitable wiring compartment and wire bending space.		N/A
Annex DVH (DVH.4.1)	Wire bending space		N/A
Annex DVH (DVH.4.2)	Volume of wiring compartment		N/A
Annex DVH (DVH.4.3)	Separation of circuits		N/A
Annex DVH (DVH.5)	Equipment markings and instructional safeguards		N/A
Annex DVH (DVH.5.1)	Identification of protective earthing terminal		N/A
Annex DVH (DVH.5.2)	Identification of terminal for earthed conductor (neutral)		N/A
Annex DVH (DVH.5.3)	Identification of terminals for aluminium conductors		N/A
Annex DVH (DVH.5.4)	Wire temperature ratings		N/A
Annex DVH (DVH 5.5)	Equipment connected to a centralized d.c. power system, and having one pole of the DC mains input terminal connected to the main protective earthing terminal in the equipment, is required to comply with special earthing, wiring, marking and installation instruction requirements.	The equipment not connected to a centralized d.c. power system.	N/A
Annex DVI (6.7)	Equipment intended for connection to telecommunication network outside plant cable is required to be protected against overvoltage from power line crosses.	No TNV circuits within the equipment.	N/A
Annex DVJ (10.6.1)	Equipment connected to a telecommunication and cable distribution networks and supplied with an earphone intended to be held against, or in the ear is required to comply with special acoustic pressure requirements.	No TNV circuits within the equipment.	N/A

Attachment 3: SINGAPORE NATIONAL DIFFERENCES			
Clause	Requirement + Test	Result - Remark	Verdict

ATTACHMENT TO TEST REPORT

IEC 62368-1

SINGAPORE NATIONAL DIFFERENCES

Audio/video, information and communication technology equipment - Part 1: Safety requirements

Differences according to.....: Special National Conditions

TRF template used: ..... : IECEE OD-2020-F3, Ed. 1.1

Attachment Form No.....: SG_ND_IEC62368_1E

Attachment Originator .....: Intertek Testing Services (Singapore) Pte Ltd

Master Attachment.....: 2021-07-16

Copyright © 2021 IEC System for Conformity Testing and Certification of Electrical Equipment (IECEE), Geneva, Switzerland. All rights reserved.

	National Differences		--
	Not Applicable		N/A
Chapter 7	**Special national conditions (if any)** Controlled goods under Consumer Protection (Safety Requirements) Registration Scheme (CPS) are required to be tested to additional requirements stipulated by Enterprise Singapore in Chapter 7 of the CPS information booklet. The CPS information booklet is updated on an ongoing basis. At the point of testing, refer to the latest copy of the CPS information booklet for the minimum edition of standard to apply for testing of products under the CPS scheme and any new requirements. Link to CPS information booklet: https://www.consumerproductsafety.gov.sg/files/cps-info-booklet.pdf		P
3	All appliances must be tested to 230 VAC, 50 Hz.		N/A
4	Appliance fitted with voltage selector shall be tested as follows: Connect appliance to 230 VAC mains with voltage selector switch to settings not suitable for operation at 230 VAC.		N/A
5	All appliances (with tropical test requirements in applicable Standards) shall comply with the tropical condition test as stated in the relevant IEC Standards.	Considered.	P
6	All Class I appliances (3-pin mains plug) must be fitted with 3-pin mains plugs complying with SS 145/SS 472 that are registered with the Authority.	Considered.	N/A
7	a) All Class II appliances must be fitted with 2-pin mains plug complying with EN 50075. b) Class II appliances that are fitted with 3-pin mains plugs must use plugs that comply with SS 145 and registered with the Authority.		N/A

Attachment 3: SINGAPORE NATIONAL DIFFERENCES			
Clause	Requirement + Test	Result - Remark	Verdict
9	Detachable power cord set must be listed in the test report critical component list.		N/A
18	AC Adaptor incorporated with 13A socket-outlet to be tested to additional tests clauses 13, 17 and 18 of SS 246 (till 25/10/2021), or clauses 12.1 & 12.3 of SS 145 Part 3: 2020.		N/A
19	Supplier who is supplying AC adaptors with detachable interchangeable plug pins must include with its products, written instructions to inform customer on the type of detachable interchangeable plug pins that are approved and suitable to use in Singapore. These instructions are to be submitted to the Conformity Assessment Body for verification when applying for Certificate of Conformity.	Not such equipment.	N/A
20	For AC Adaptors supplied together with Personal Mobility Devices: 1. Registered Supplier to declare the model of the AC adaptor that is to be used with/ bundled together with the PMDs; 2. Registered Supplier to provide valid IEC 60950-1 or IEC 62368-1 test reports for certification and registration of the declared AC adaptor under the CPS scheme; and Registered Supplier to provide the UL 2272 test report as supporting document, showing that the listed AC adaptor in the UL 2272 test report is the model declared to be used with/ bundled together with the PMDs.	Not supply together with Personal Mobility Devices.	N/A
21	CD/ DVD ROMs (used in personal computers) to have test certificate showing that CD/DVD ROM has complied with IEC 60825- 1.		N/A
22	Modem card incorporated in the personal computer must be tested at set level (sub-clauses 5.1 & 6 of IEC 60950) or at component level.		N/A
23	Powerline Ethernet Adaptor incorporated with 13A socket-outlet, to be tested to additional test clauses 13, 17 & 18 of SS 246 (till 25/10/2021), or clauses 13, 17 & 18 of SS 145 Part 3: 2020.		N/A
	Other additional requirements which may be included in Chapter 7 of the information booklet in ongoing basis at the time of testing.		N/A

Attachment 4: Photo Documentation

Figure 1 Overall view (Model: X303, X303G, X303P, X303W)

Figure 2 Overall view (Model: X303, X303G, X303P, X303W)

Attachment 4: Photo Documentation

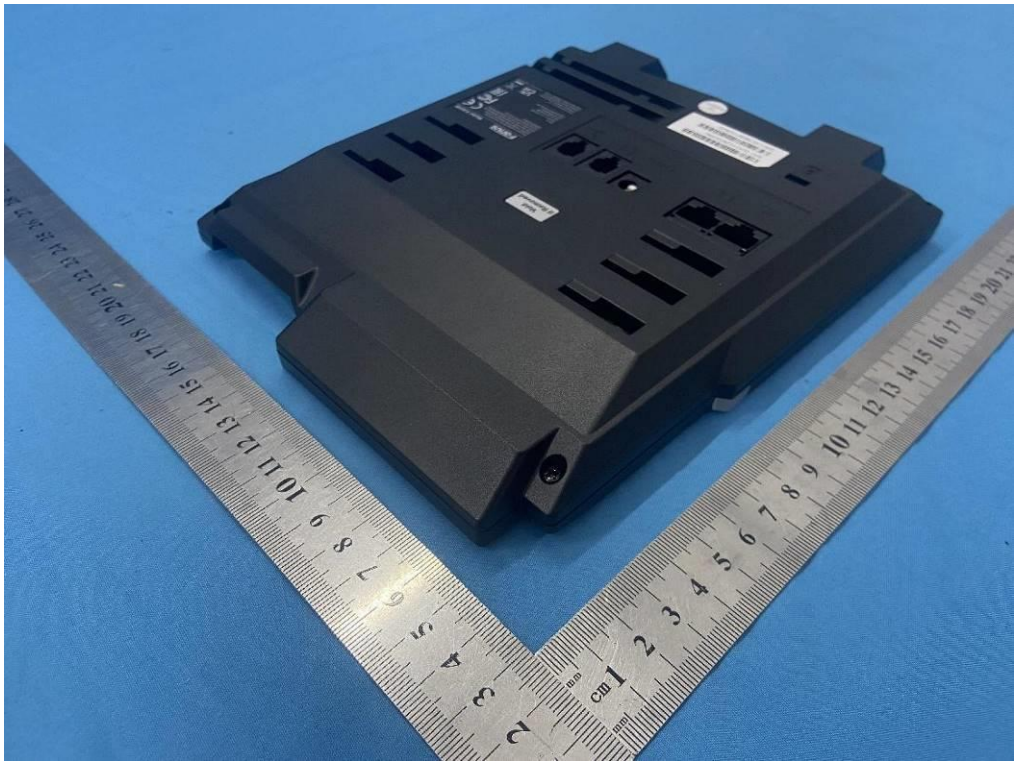

Figure 3 Overall view (Model: X303, X303G, X303P, X303W)

Figure 4 Overall view (Model: X301, X301G, X301P, X301W)

Attachment 4: Photo Documentation

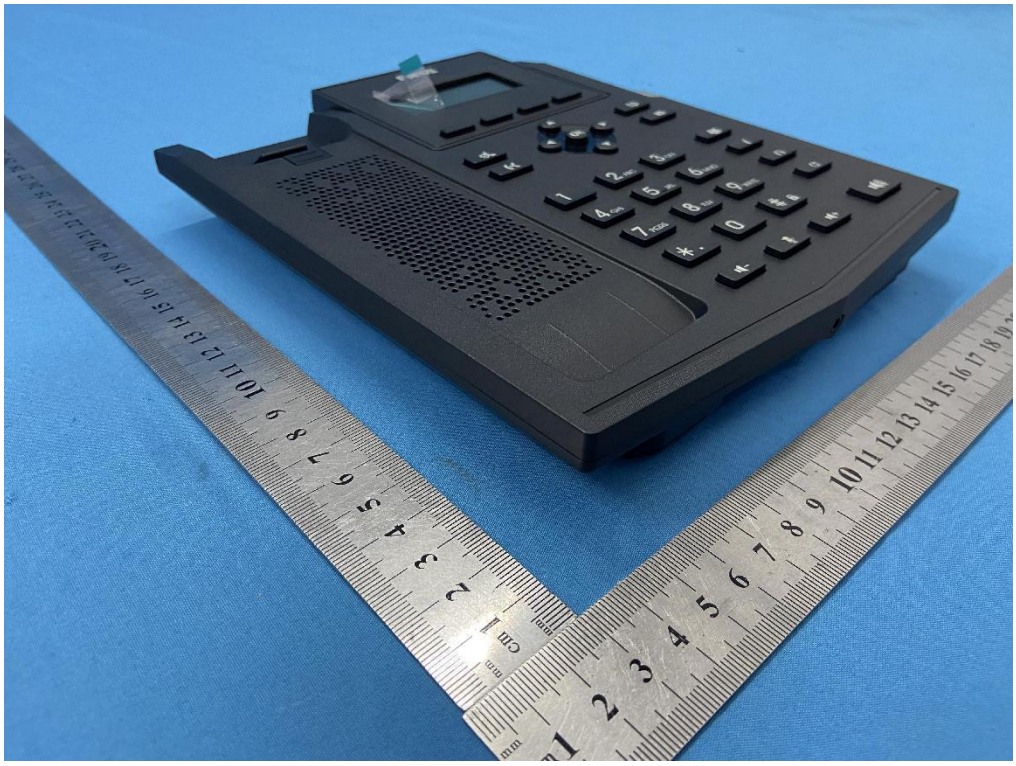

Figure 5 Overall view (Model: X301, X301G, X301P, X301W)

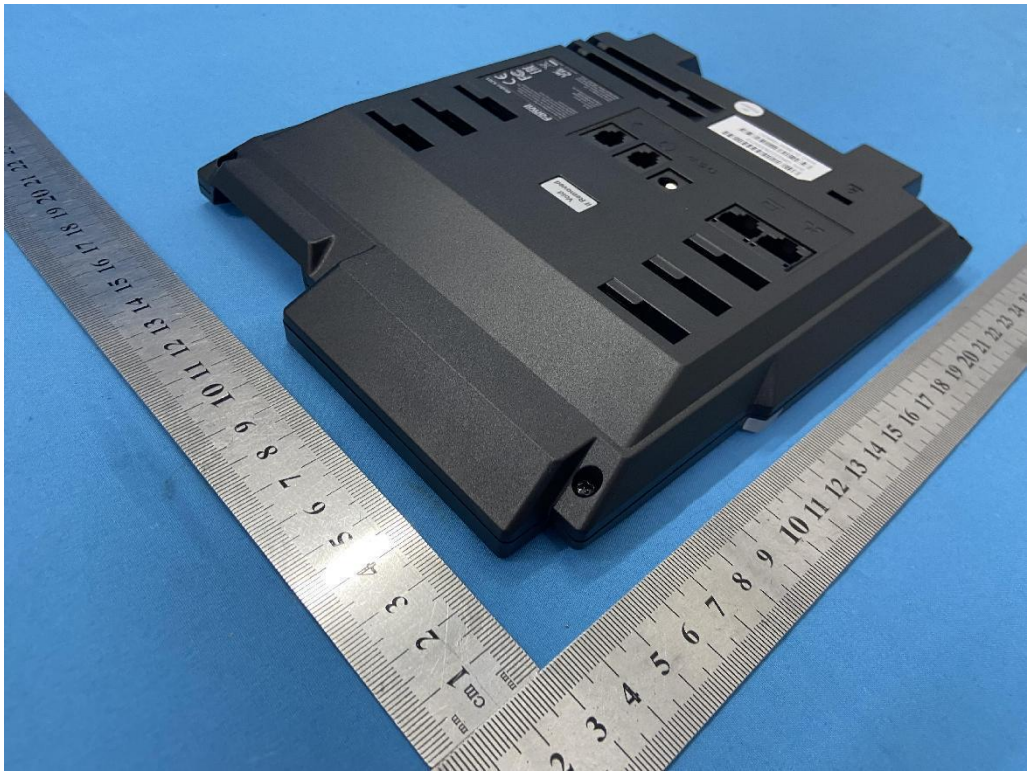

Figure 6 Overall view (Model: X301, X301G, X301P, X301W)

Attachment 4: Photo Documentation

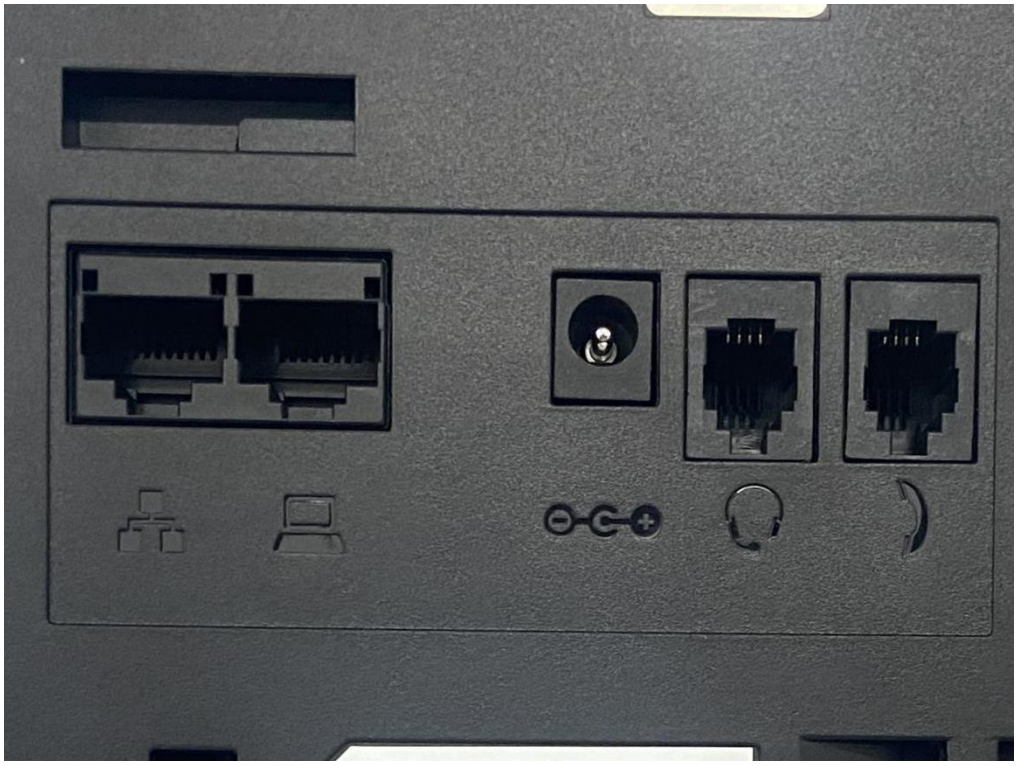

Figure 7 Terminal view

Figure 8 Overall view (For handset)

Attachment 4: Photo Documentation

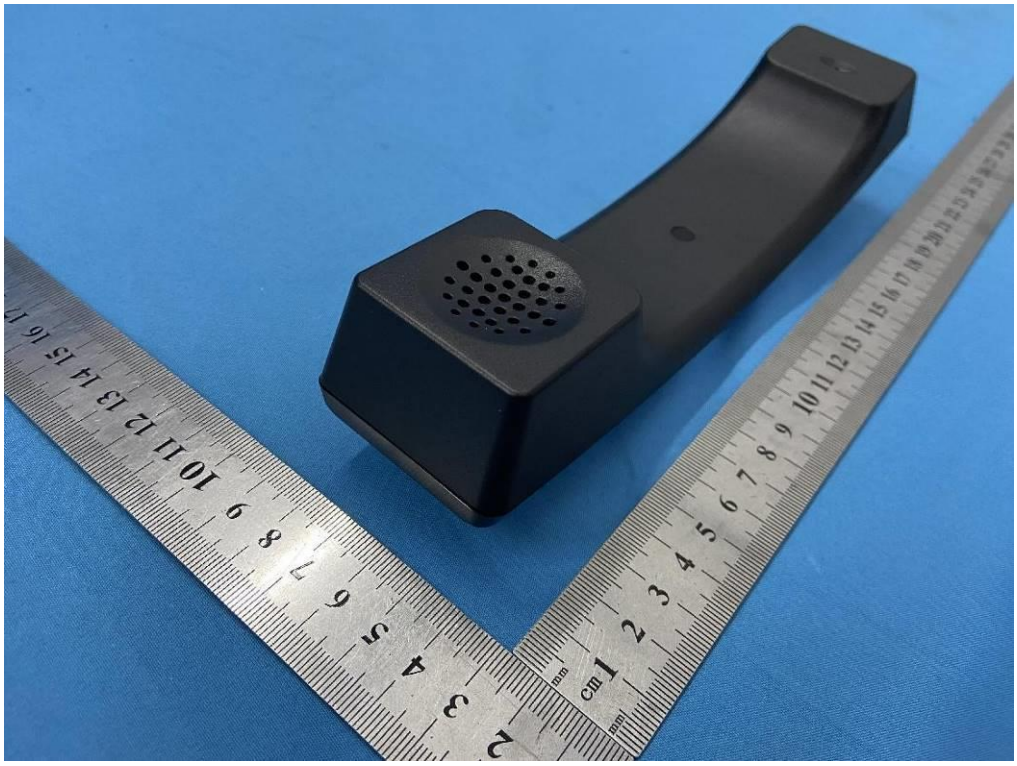

Figure 9 Overall view (For handset)

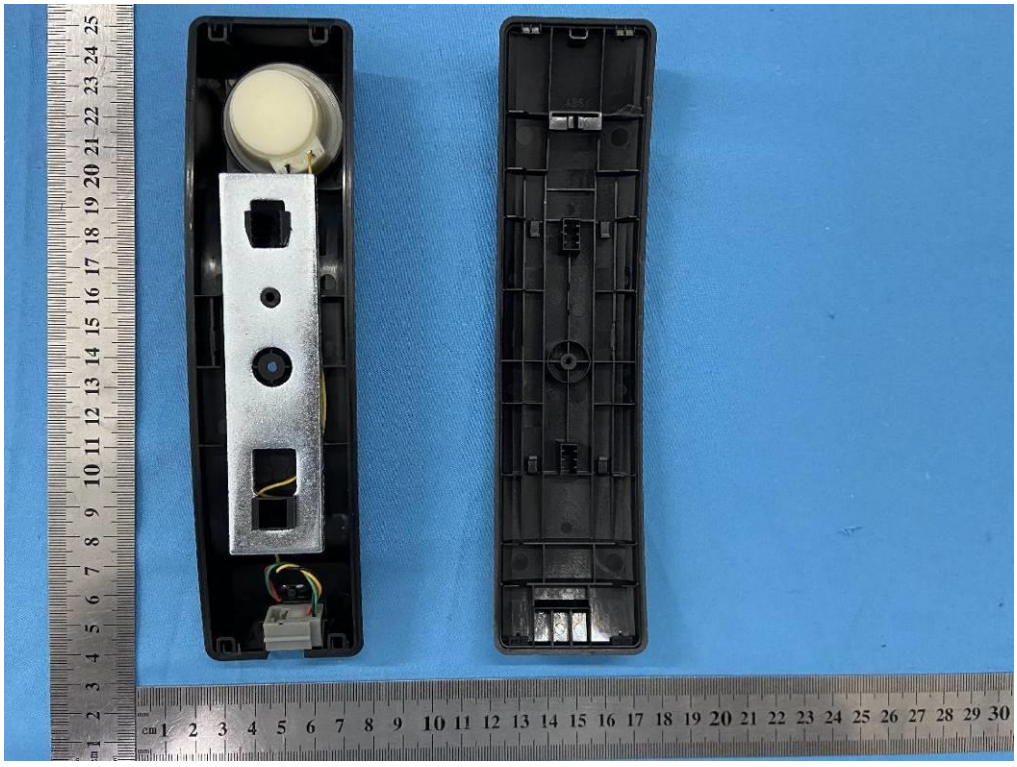

Figure 10 Internal view (For handset)

Attachment 4: Photo Documentation

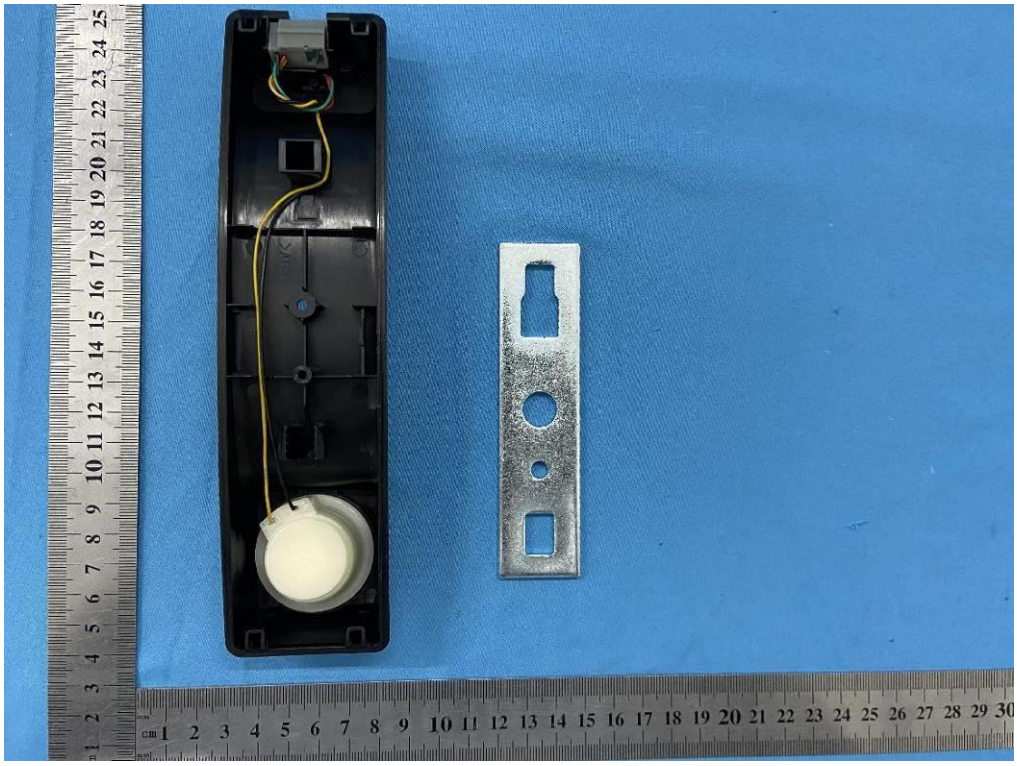

Figure 11 Internal view (For handset)

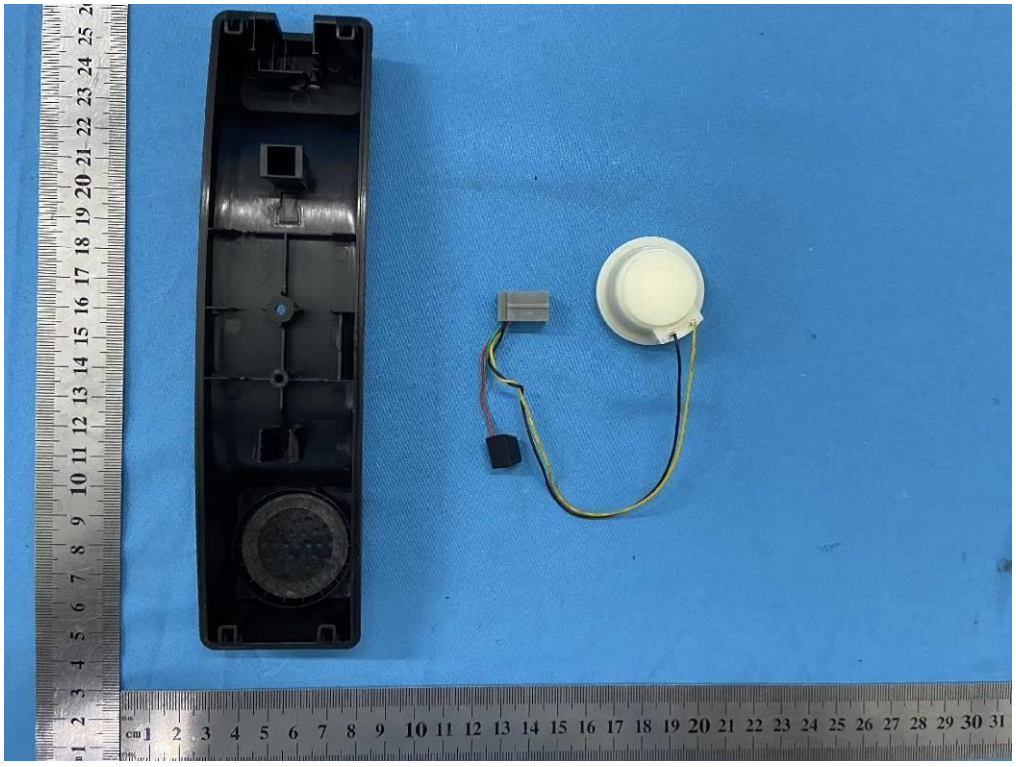

Figure 12 Internal view (For handset)

Attachment 4: Photo Documentation

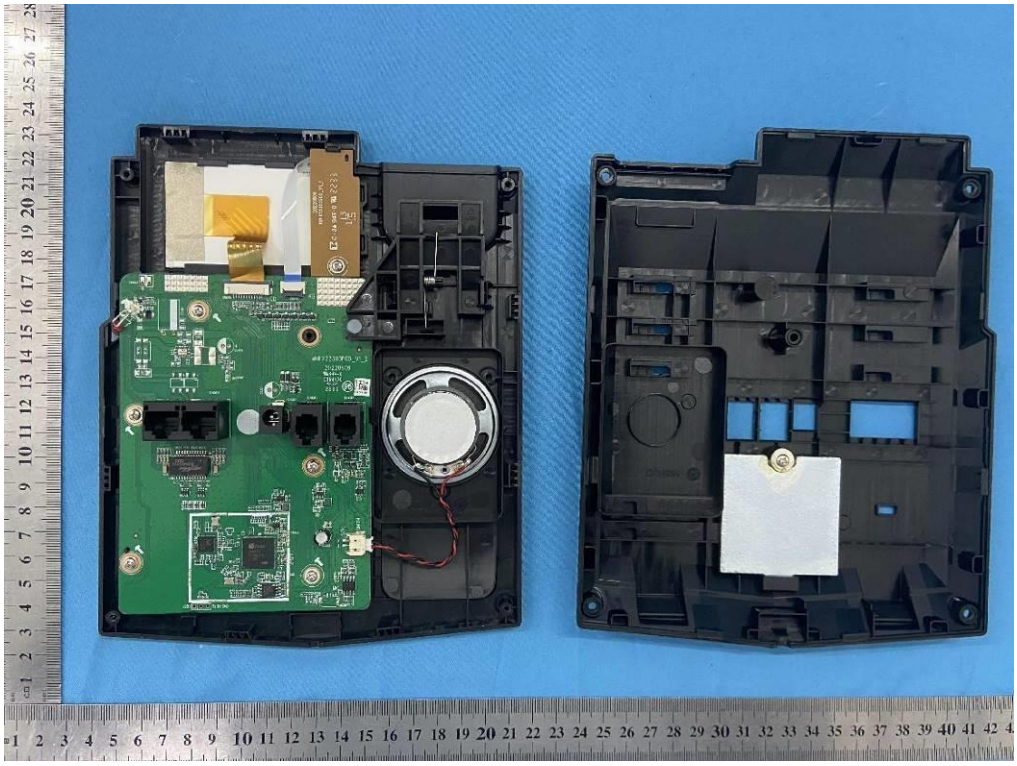

Figure 13 Internal view (For model: X303)

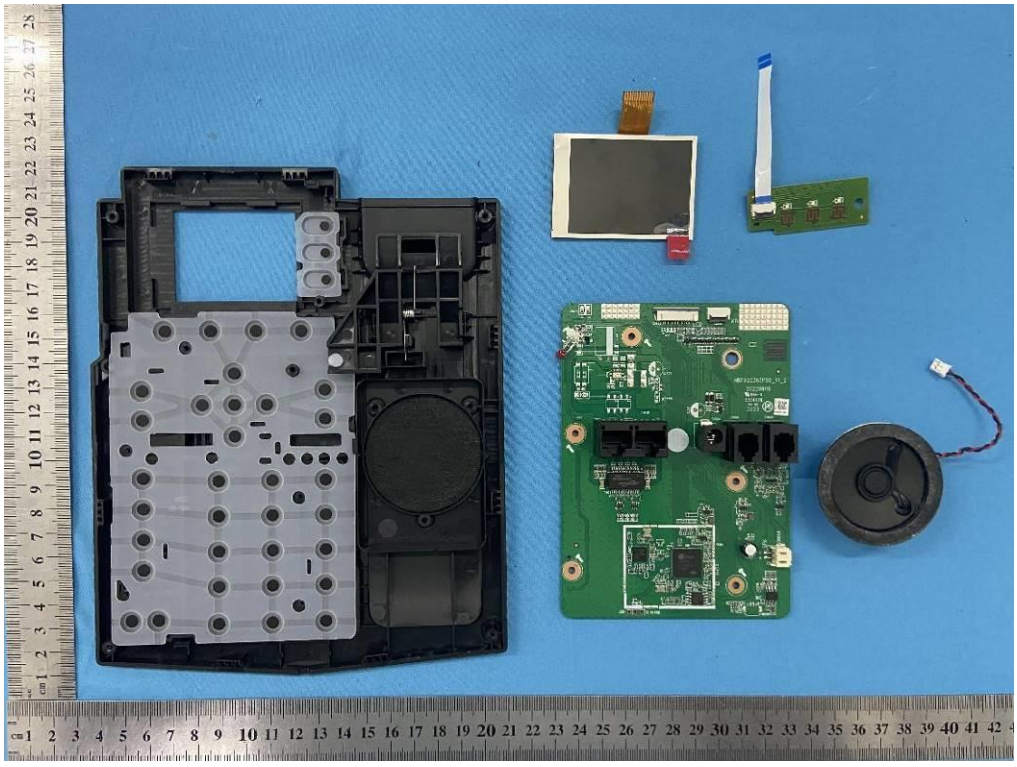

Figure 14 Internal view (For model: X303)

Attachment 4: Photo Documentation

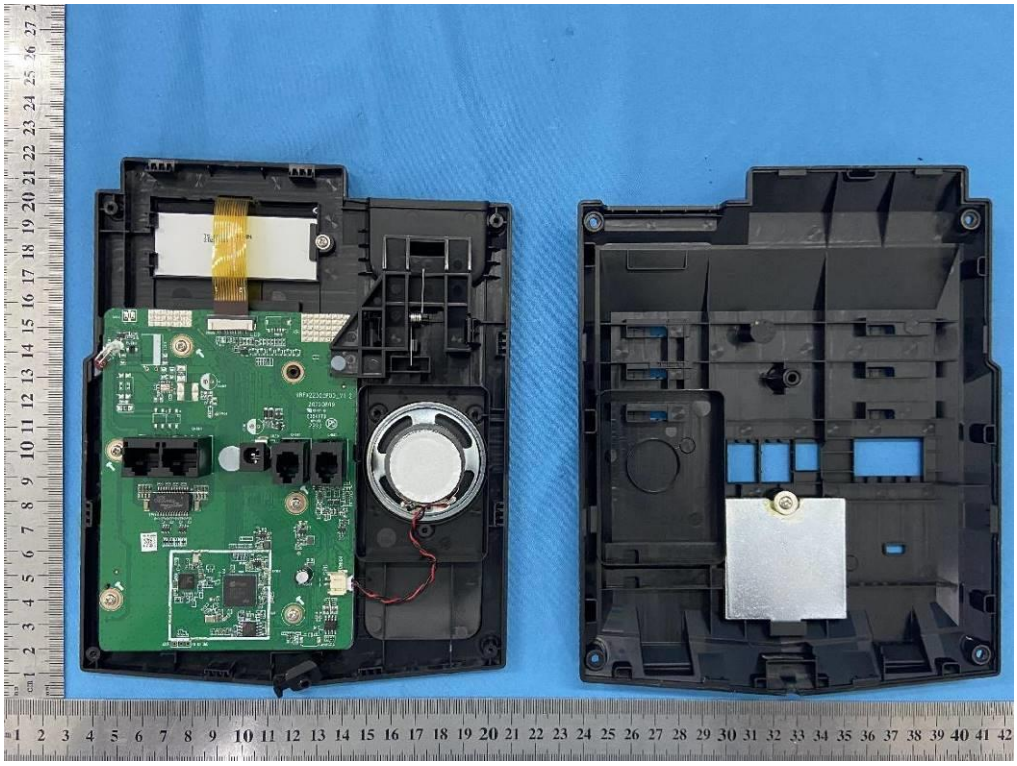

Figure 15 Internal view (For model: X301)

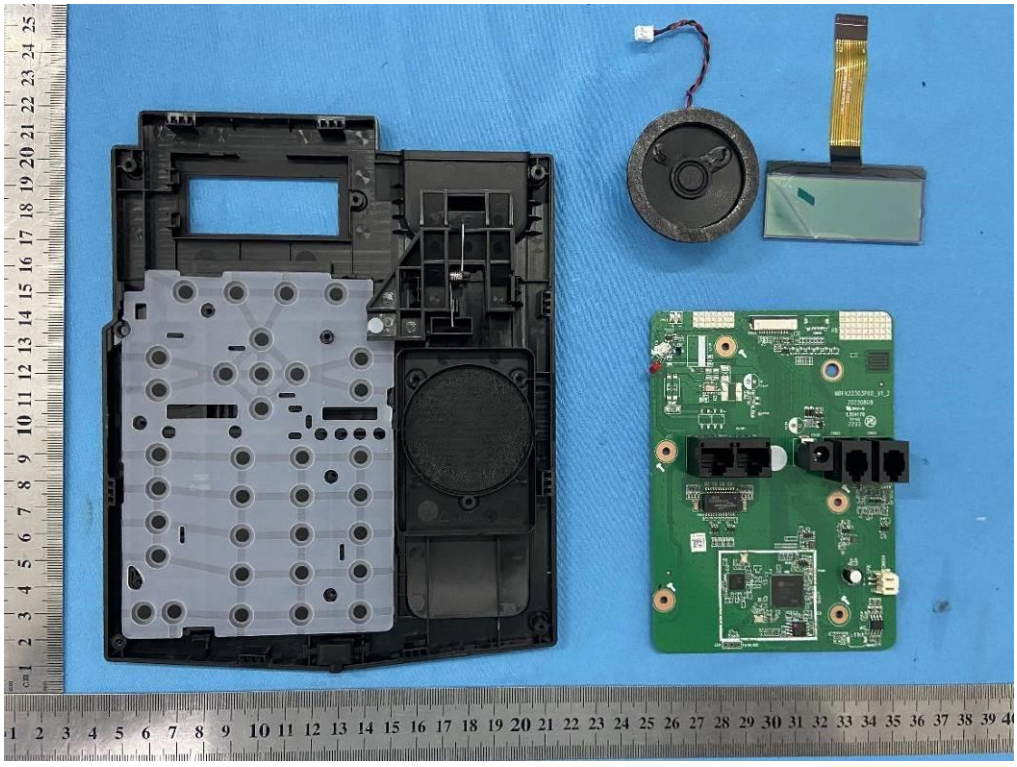

Figure 16 Internal view (For model: X301)

Attachment 4: Photo Documentation

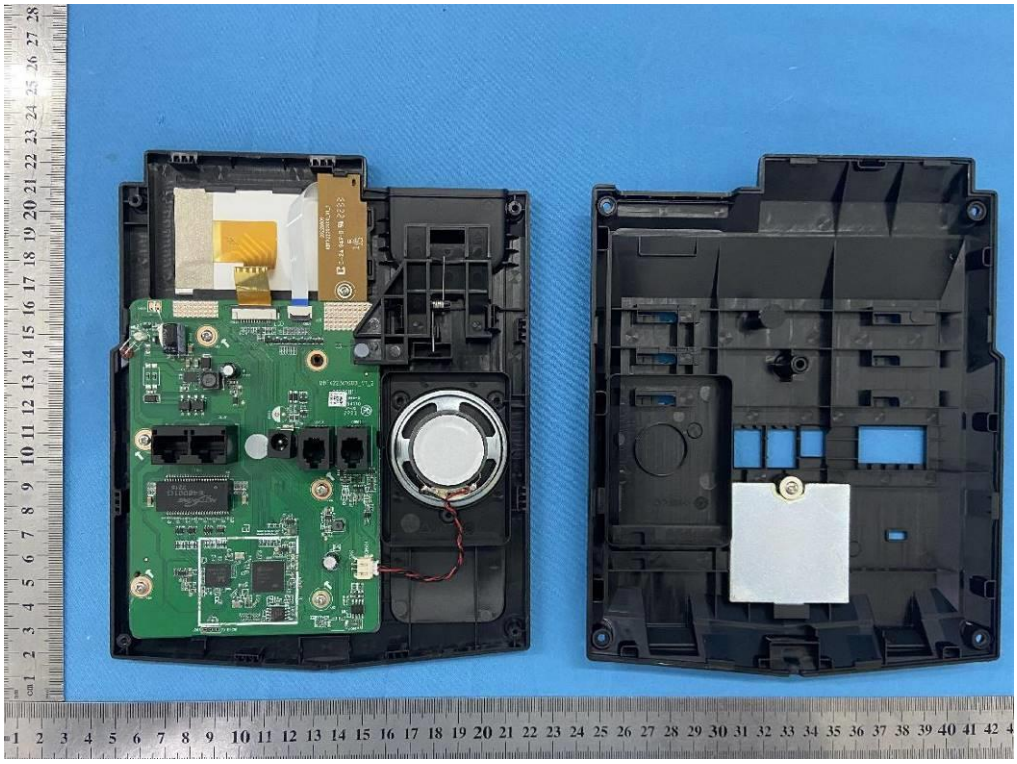

Figure 17 Internal view (For model: X303G)

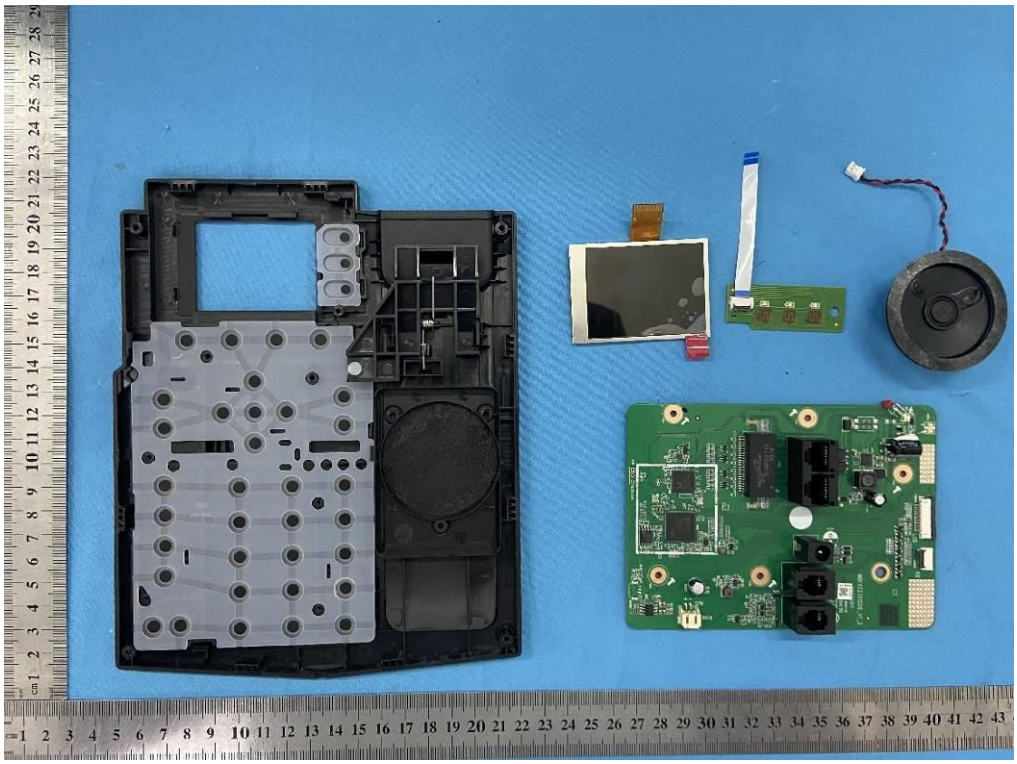

Figure 18 Internal view (For model: X303G)

Attachment 4: Photo Documentation

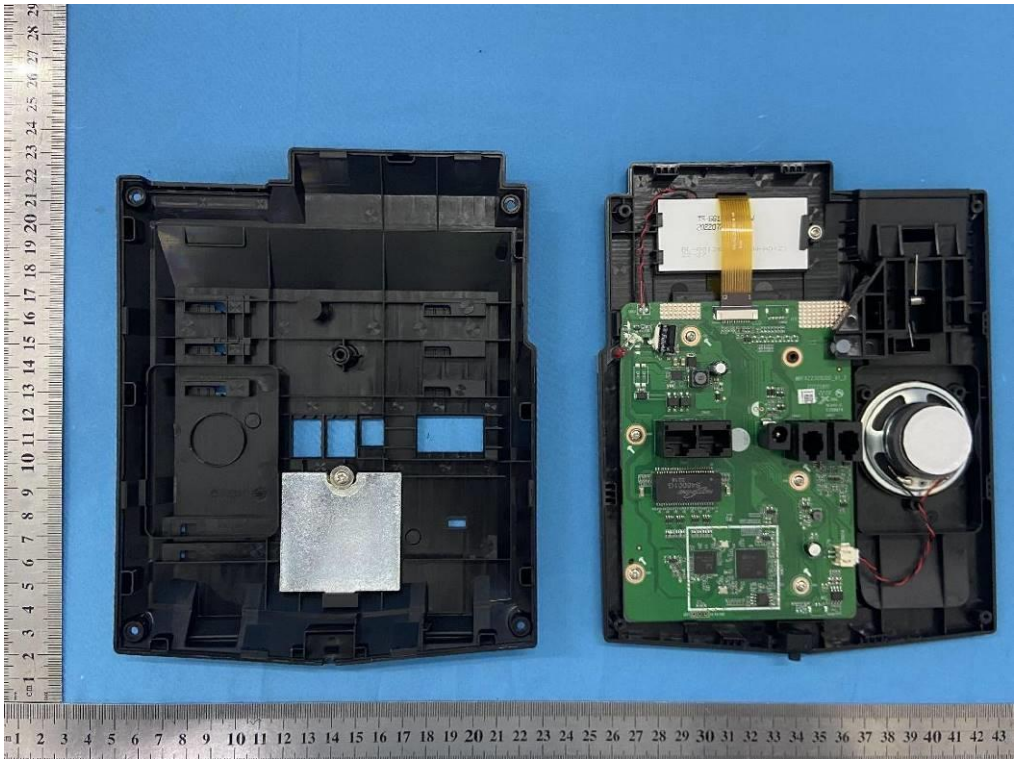

Figure 19 Internal view (For model: X301G)

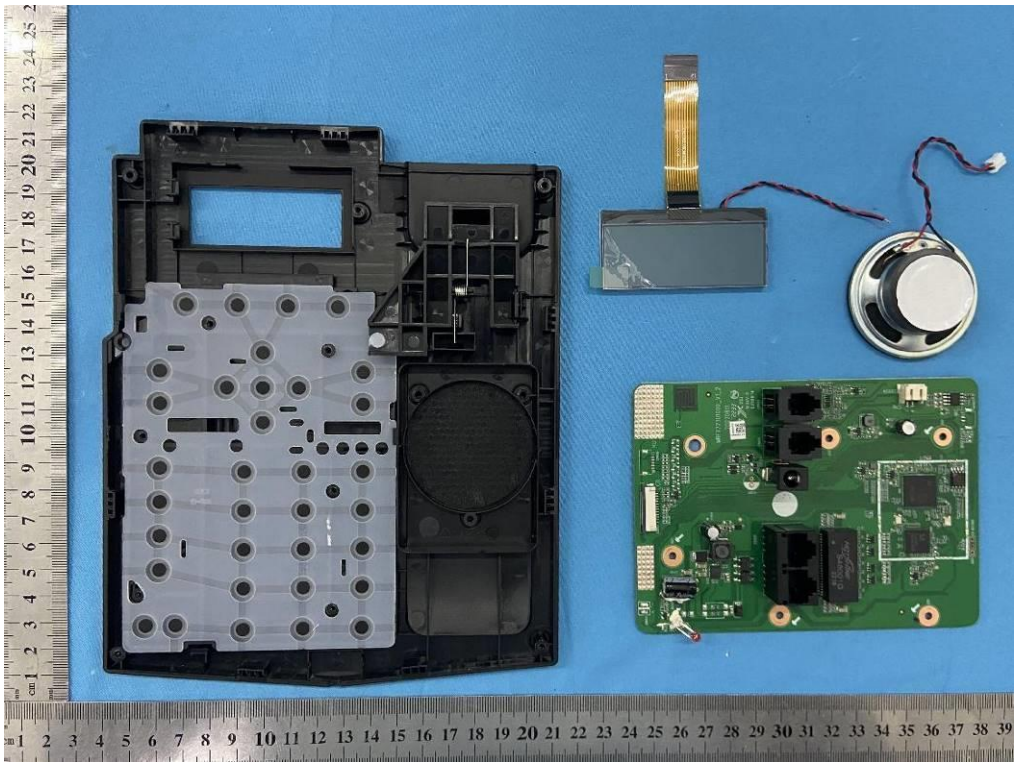

Figure 20 Internal view (For model: X301G)

Attachment 4: Photo Documentation

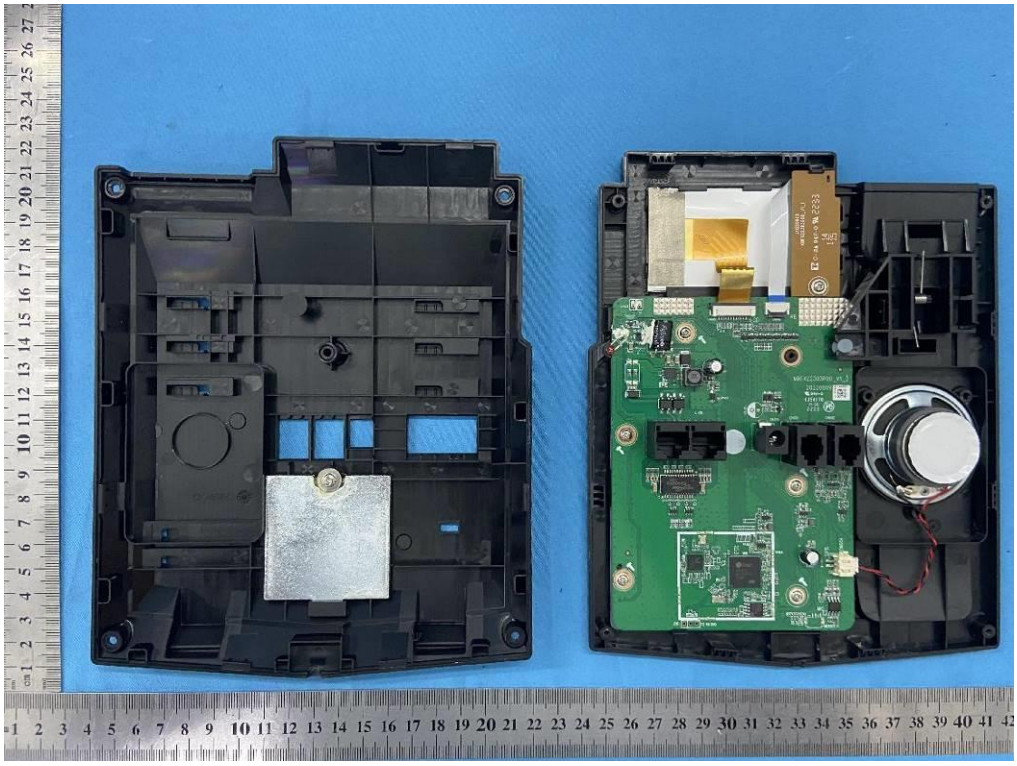

Figure 21 Internal view (For model: X303P)

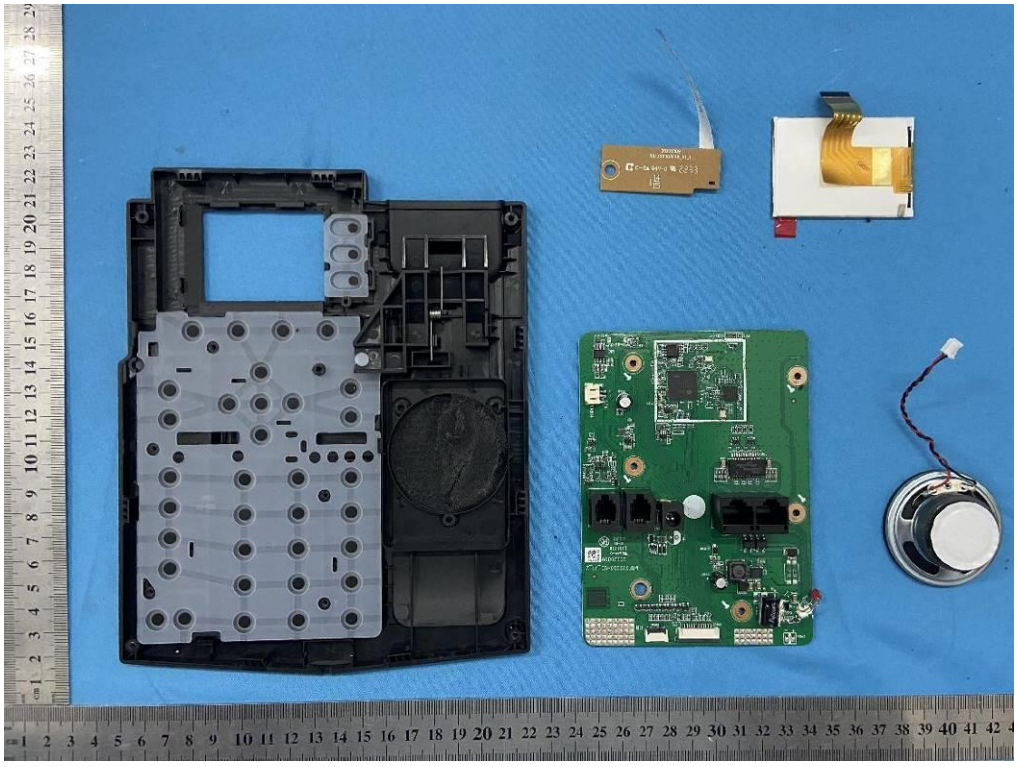

Figure 22 Internal view (For model: X303P)

Attachment 4: Photo Documentation

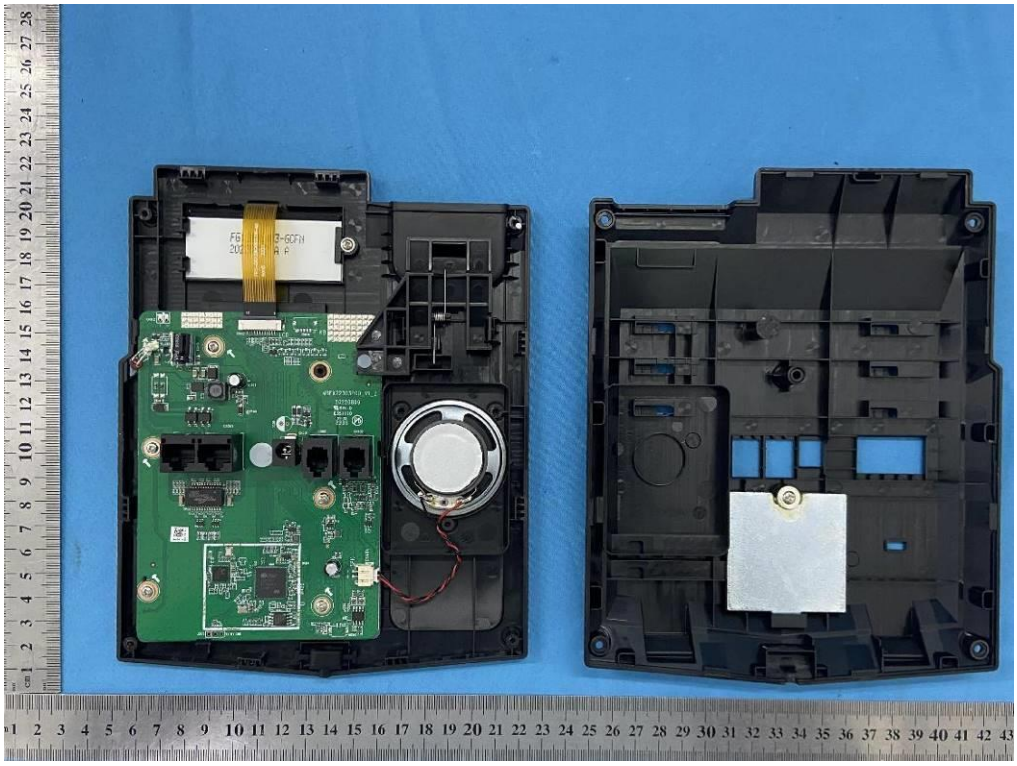

Figure 23 Internal view (For model: X301P)

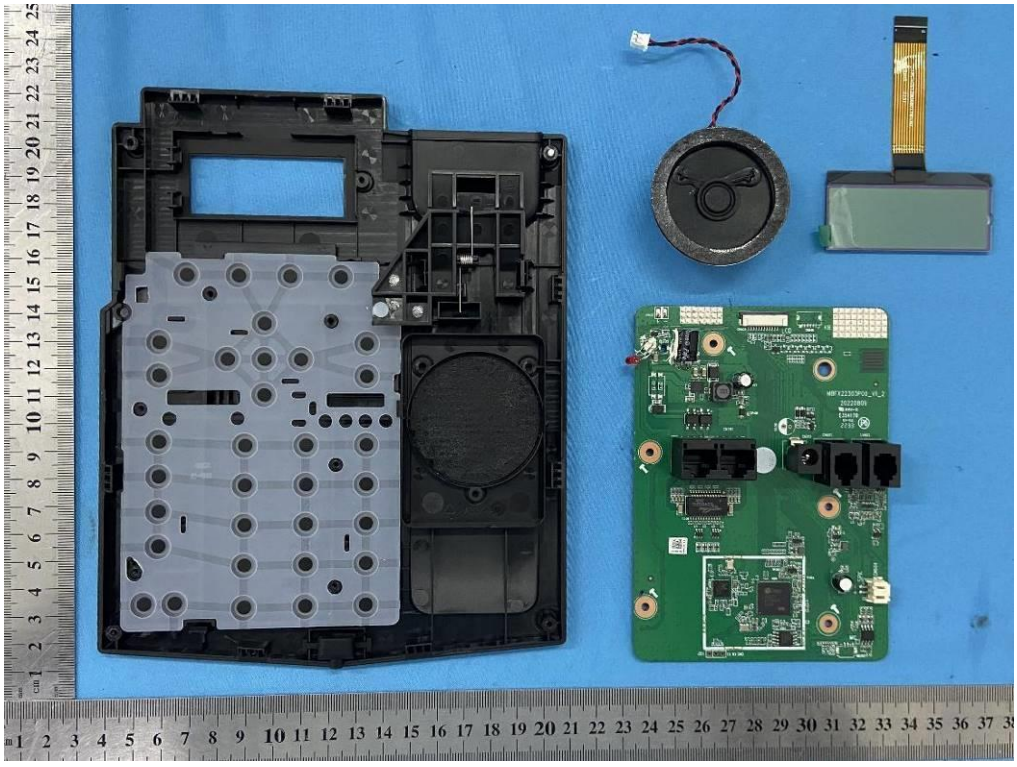

Figure 24 Internal view (For model: X301P)

Attachment 4: Photo Documentation

Figure 25 Internal view (For model: X303W)

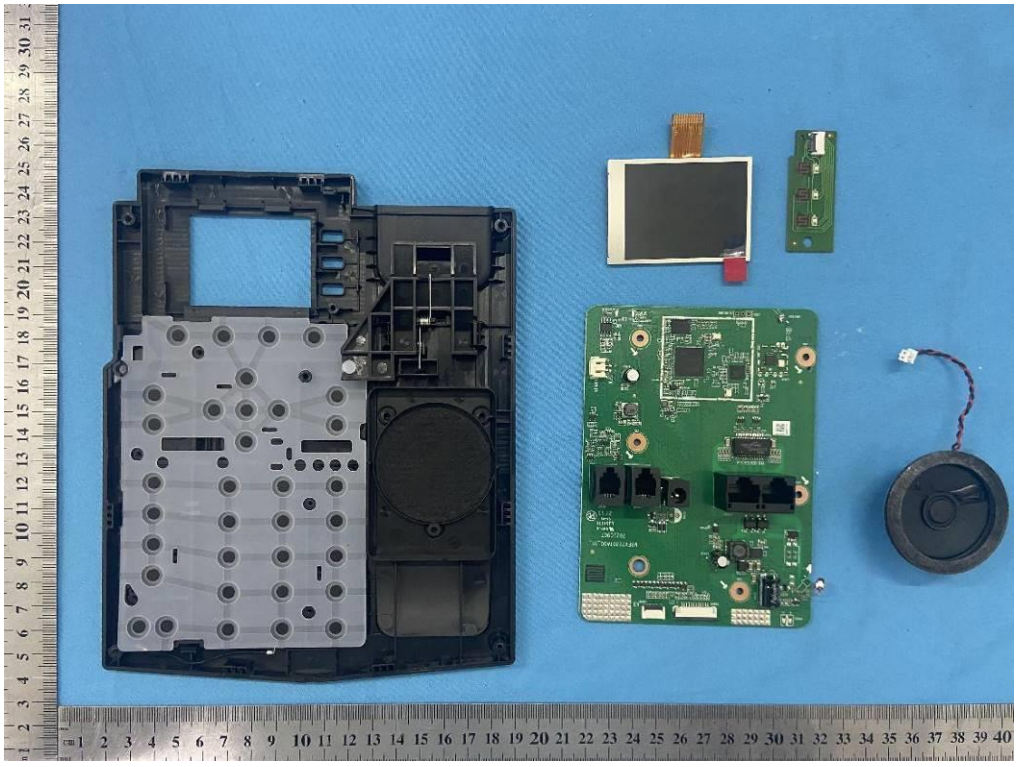

Figure 26 Internal view (For model: X303W)

Attachment 4: Photo Documentation

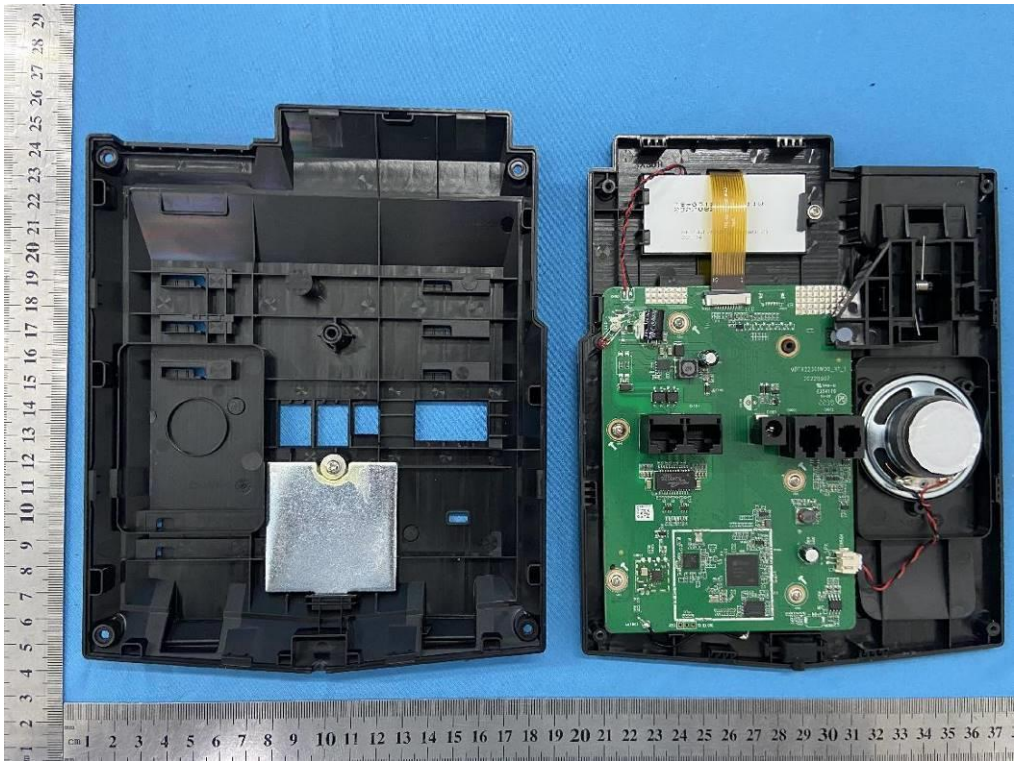

Figure 27 Internal view (For model: X301W)

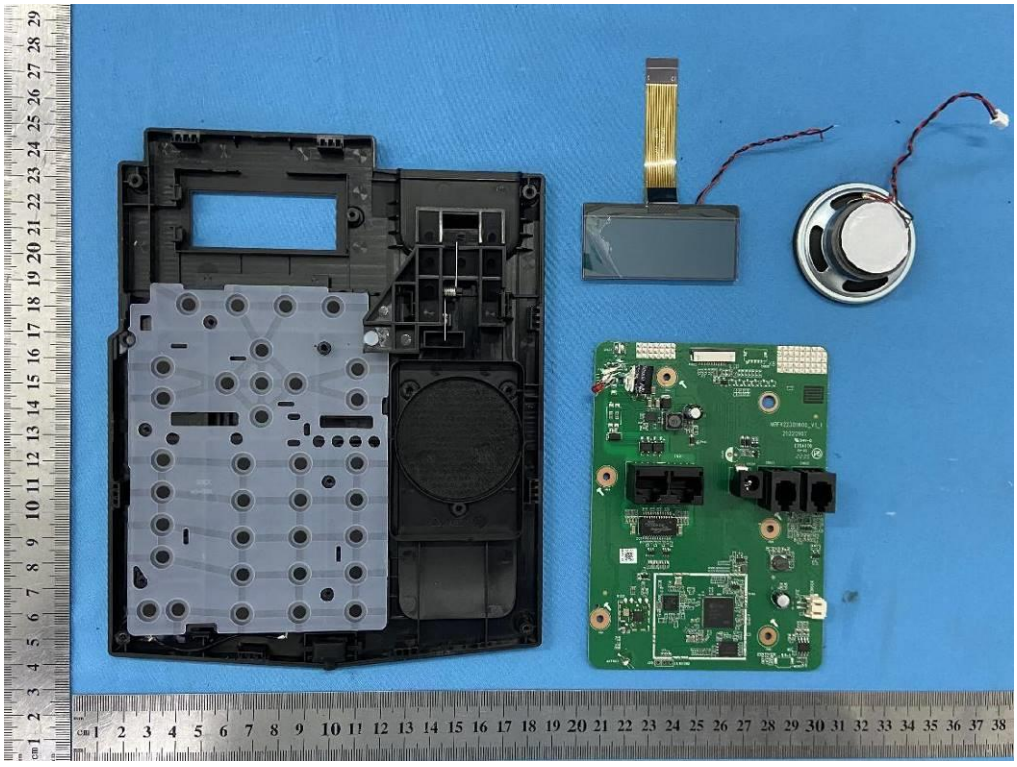

Figure 28 Internal view (For model: X301W)

Attachment 4: Photo Documentation

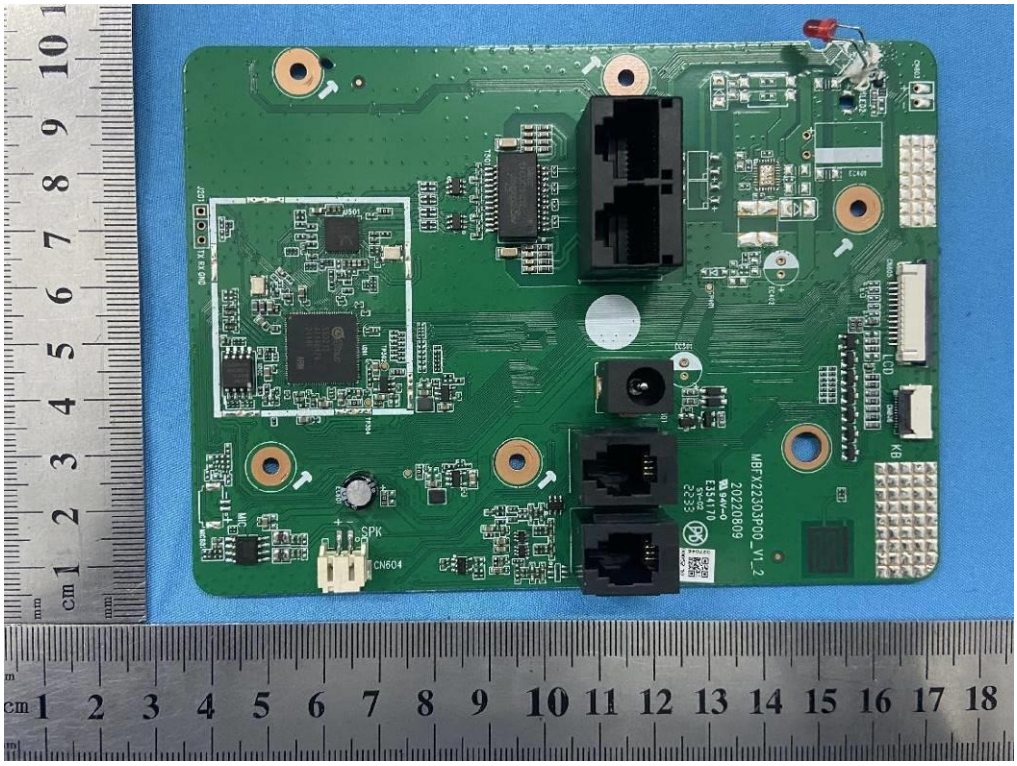

Figure 29 Mainboard view (For model: X303) (PCB board type: B)

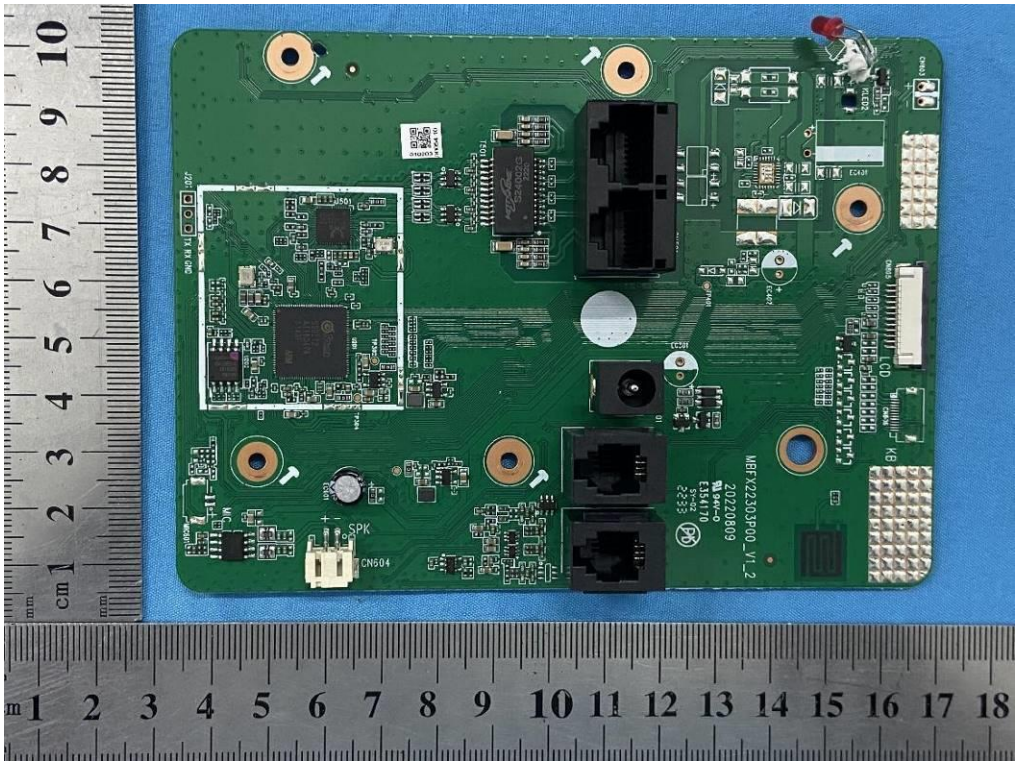

Figure 30 Mainboard view (For model: X301) (PCB board type: B)

Attachment 4: Photo Documentation

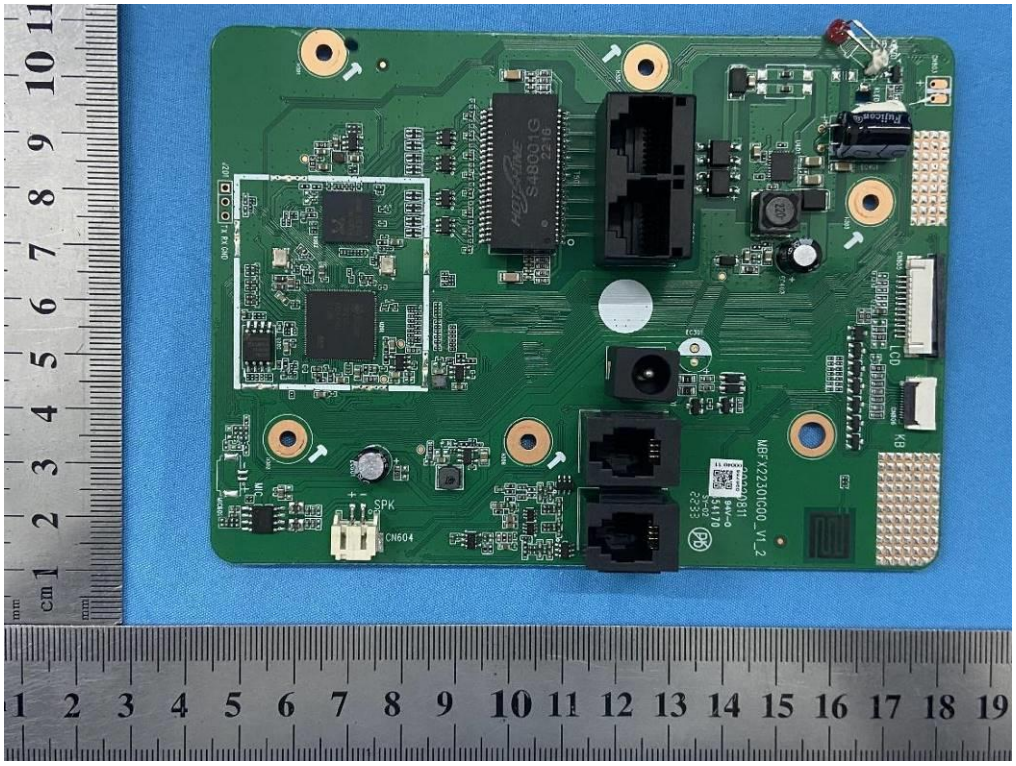

Figure 31 Mainboard view (For model: X303G) (PCB board type: A)

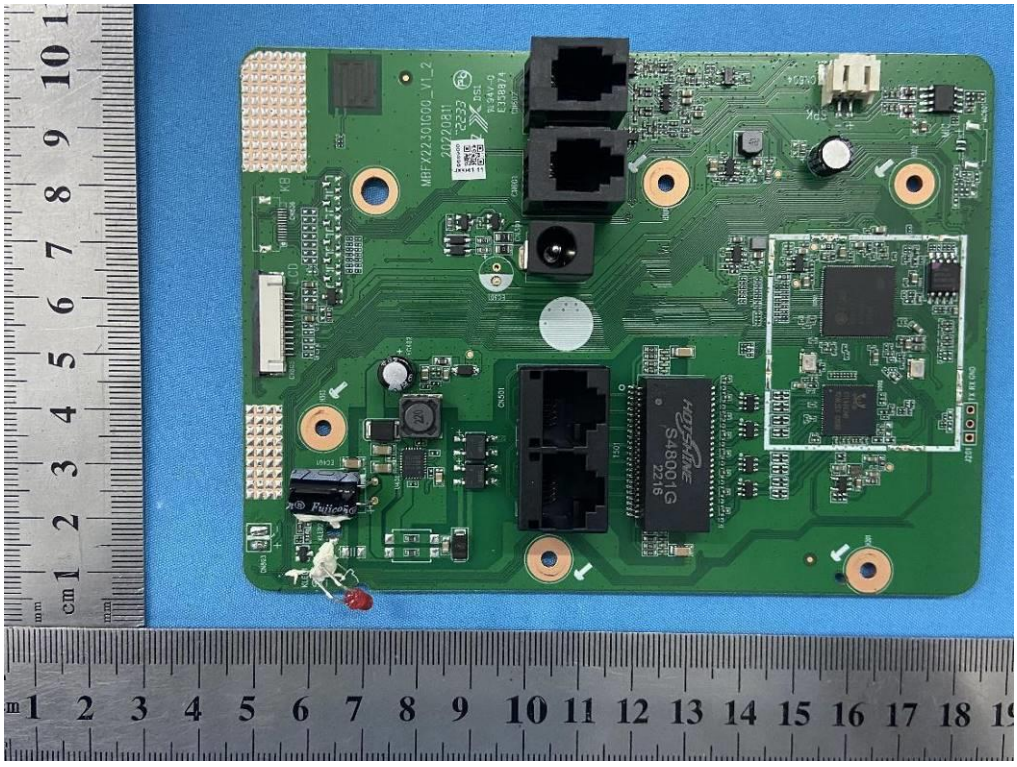

Figure 32 Mainboard view (For model: X301G) (PCB board type: A)

Attachment 4: Photo Documentation

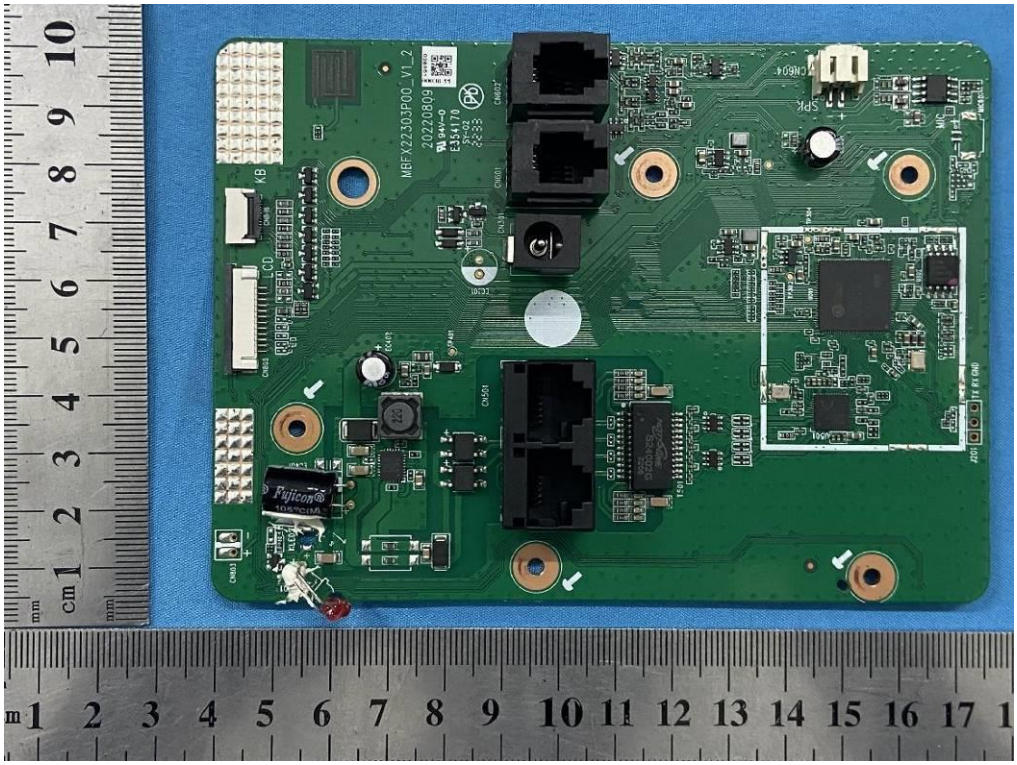

Figure 33 Mainboard view (For model: X303P) (PCB board type: B)

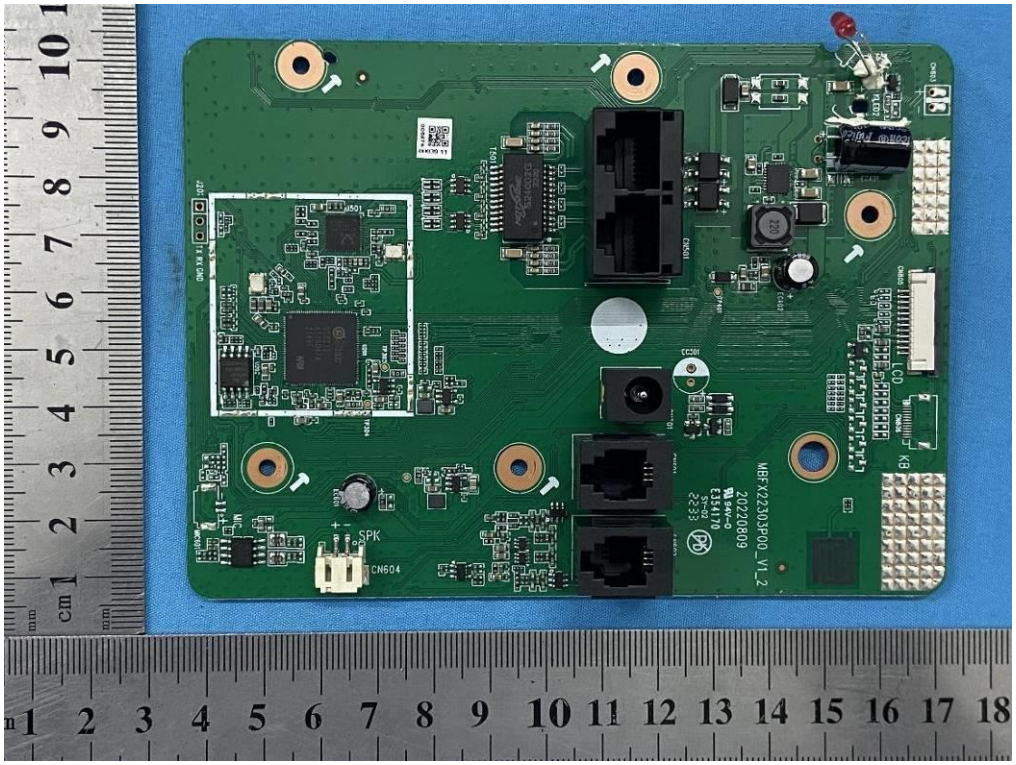

Figure 34 Mainboard view (For model: X301P) (PCB board type: B)

Attachment 4: Photo Documentation

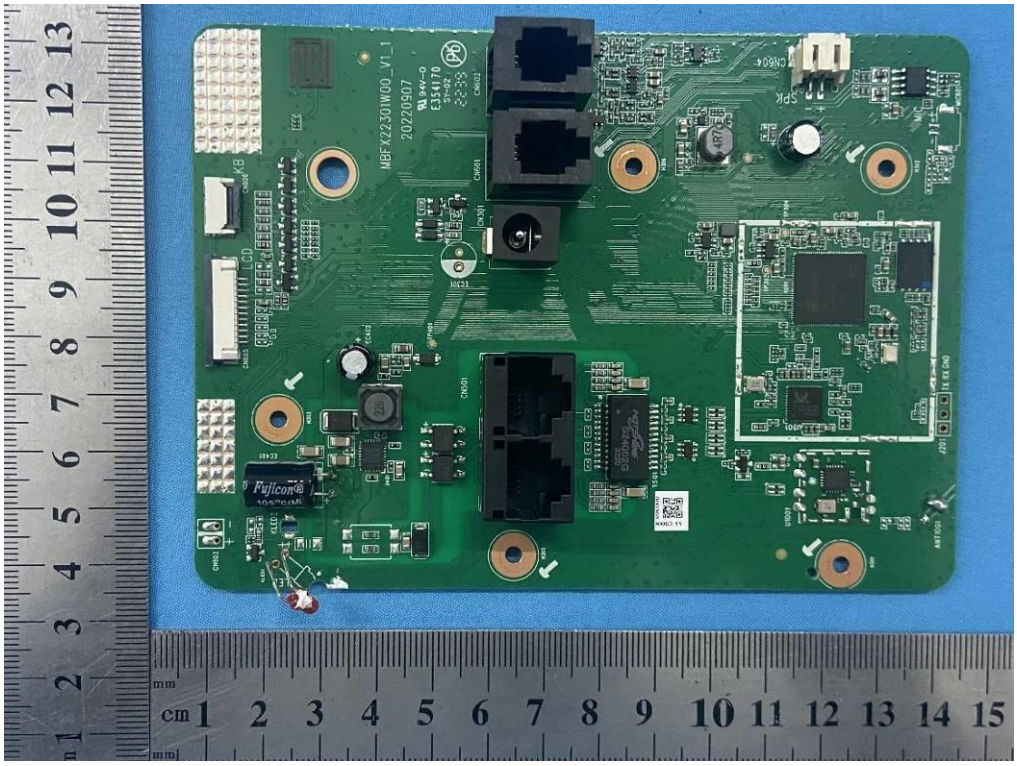

Figure 35 Mainboard view (For model: X303W) (PCB board type: C)

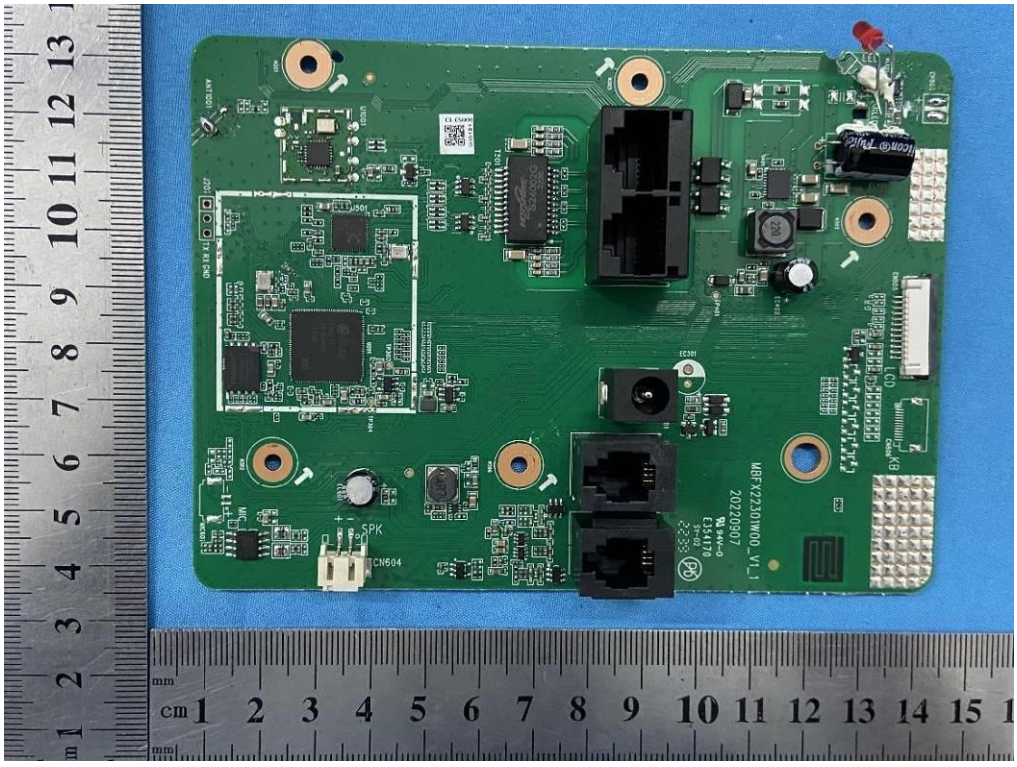

Figure 36 Mainboard view (For model: X301W) (PCB board type: C)

Attachment 4: Photo Documentation

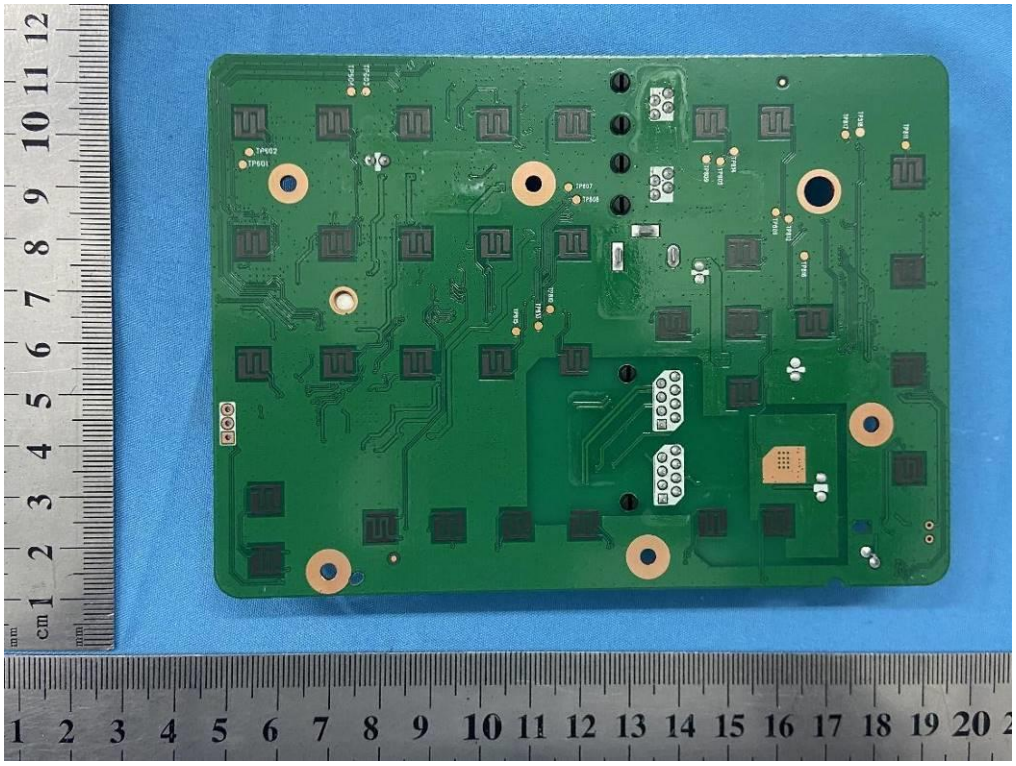

Figure 37 Mainboard view (For model: X303G, X303P, X301G, X303W, X303, X301W, X301P, X301)

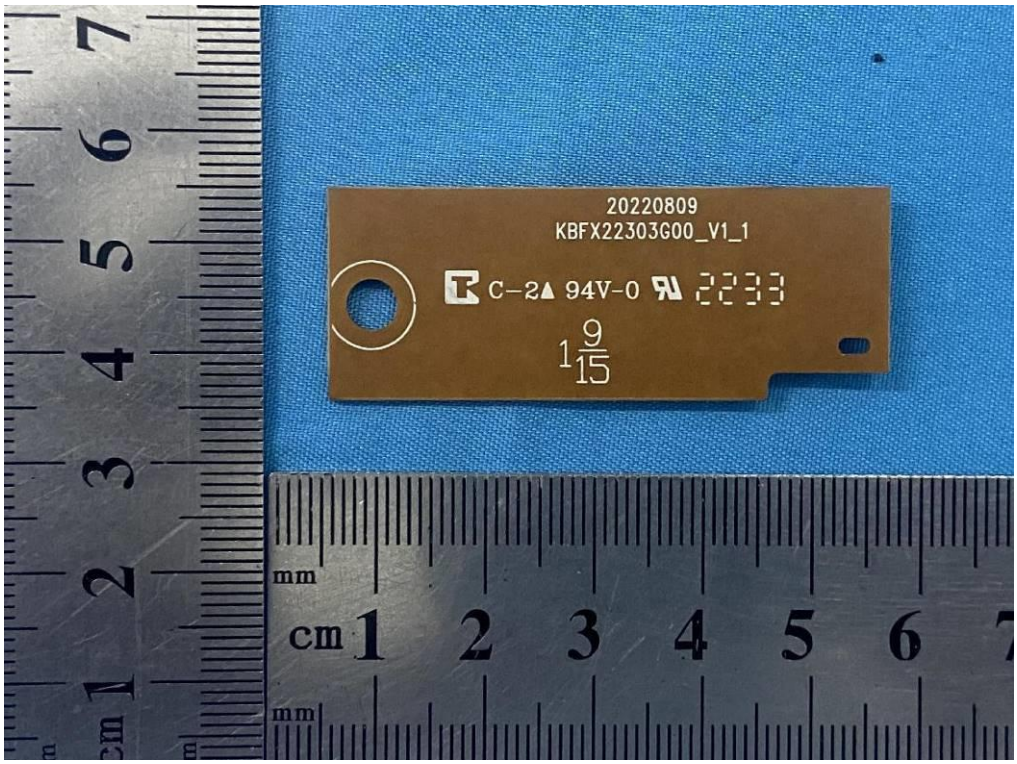

Figure 38 Keyboard view (For model: X303, X303G, X303P, X303W)

Attachment 4: Photo Documentation

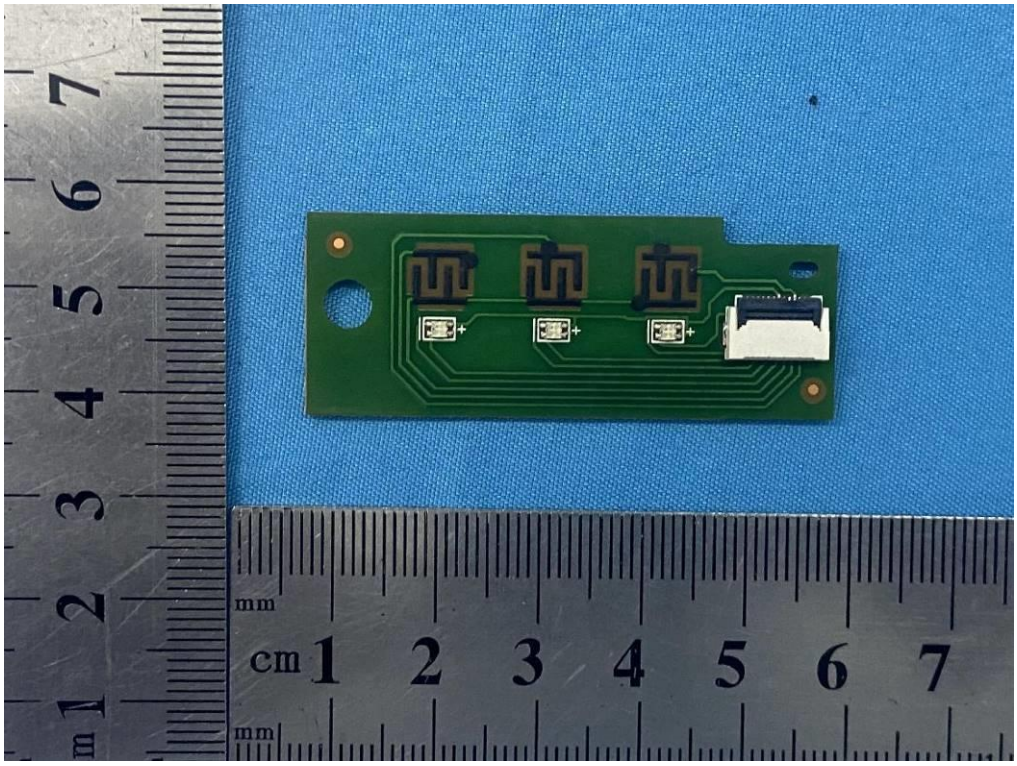

Figure 39 Keyboard view (For model: X303, X303G, X303P, X303W)

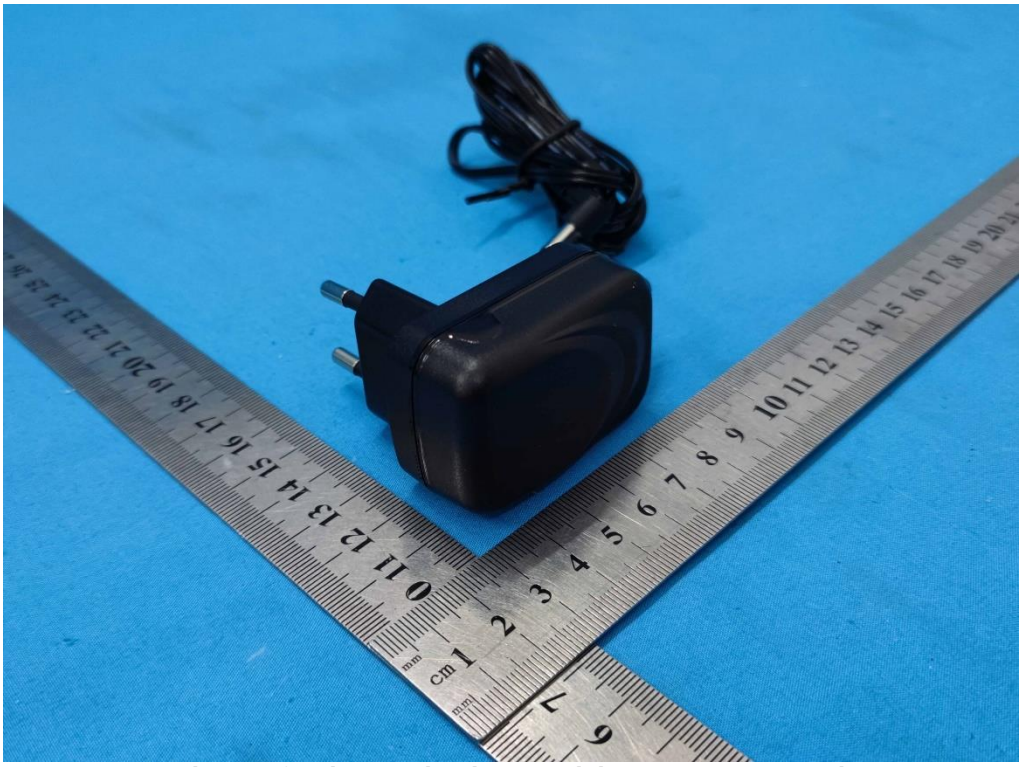

Figure 40 Adapter view(For model: GQ07-050100-DG)

Attachment 4: Photo Documentation

Figure 41 Adapter view(For model: GQ07-050100-DG)

Figure 42 Adapter view(For model: GQ07-050100-DG)

Attachment 4: Photo Documentation

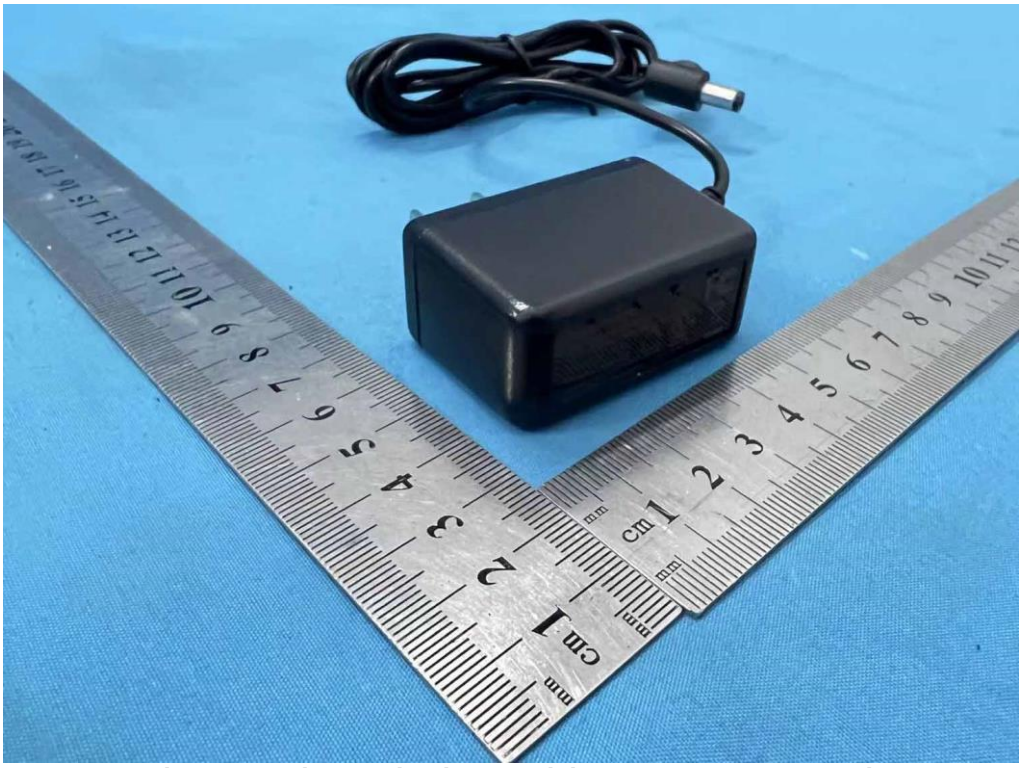

Figure 43 Adapter view(For model: TPA-97H050060UW01)

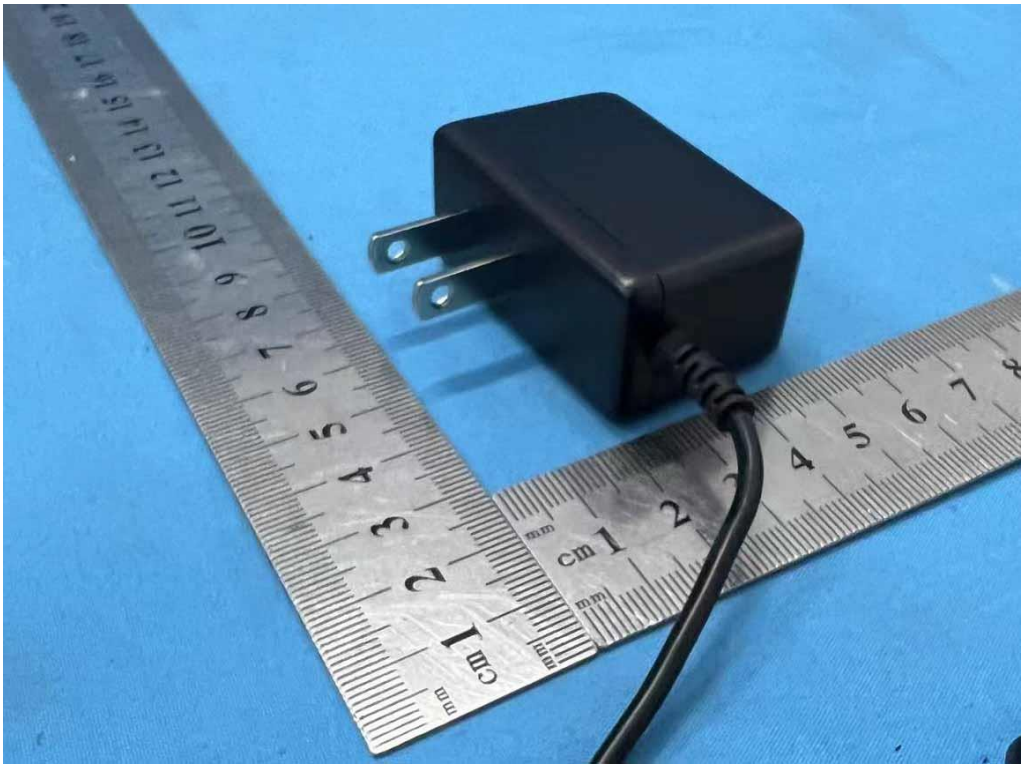

Figure 44 Adapter view(For model: TPA-97H050060UW01)

Attachment 4: Photo Documentation

Figure 45 Adapter view(For model: TPA-97H050060UW01)

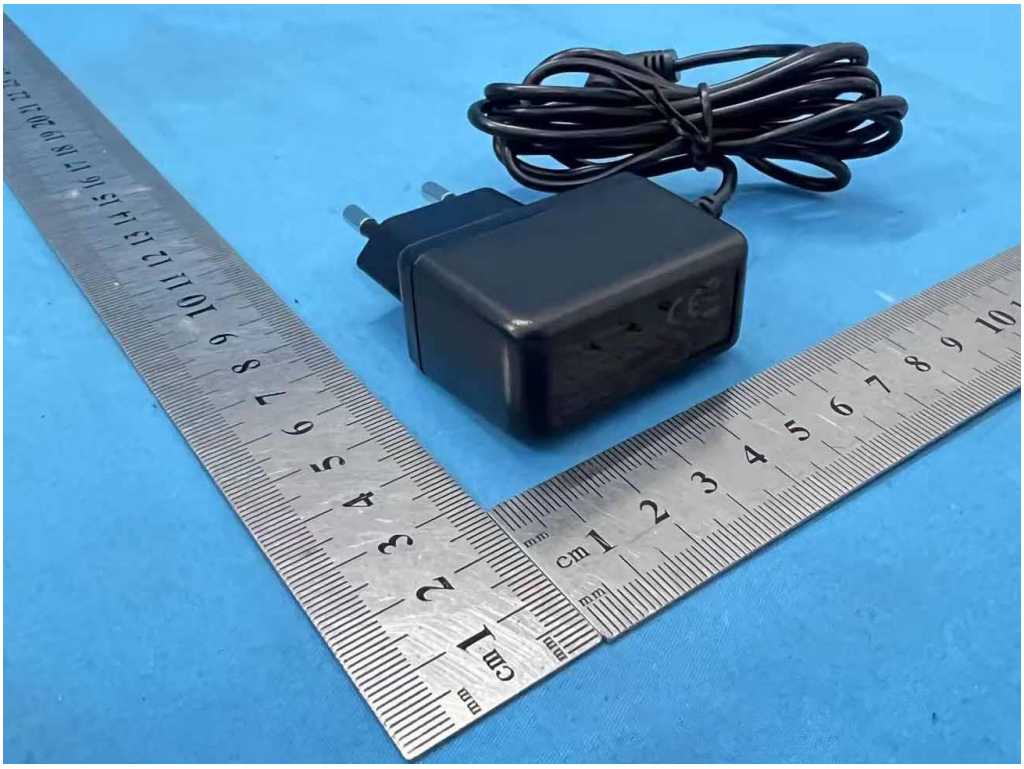

Figure 46 Adapter view(For model: TPA-97H050060VW01)

Attachment 4: Photo Documentation

Figure 47 Adapter view(For model: TPA-97H050060VW01)

Figure 48 Adapter view(For model: TPA-97H050060VW01)

Attachment 4: Photo Documentation

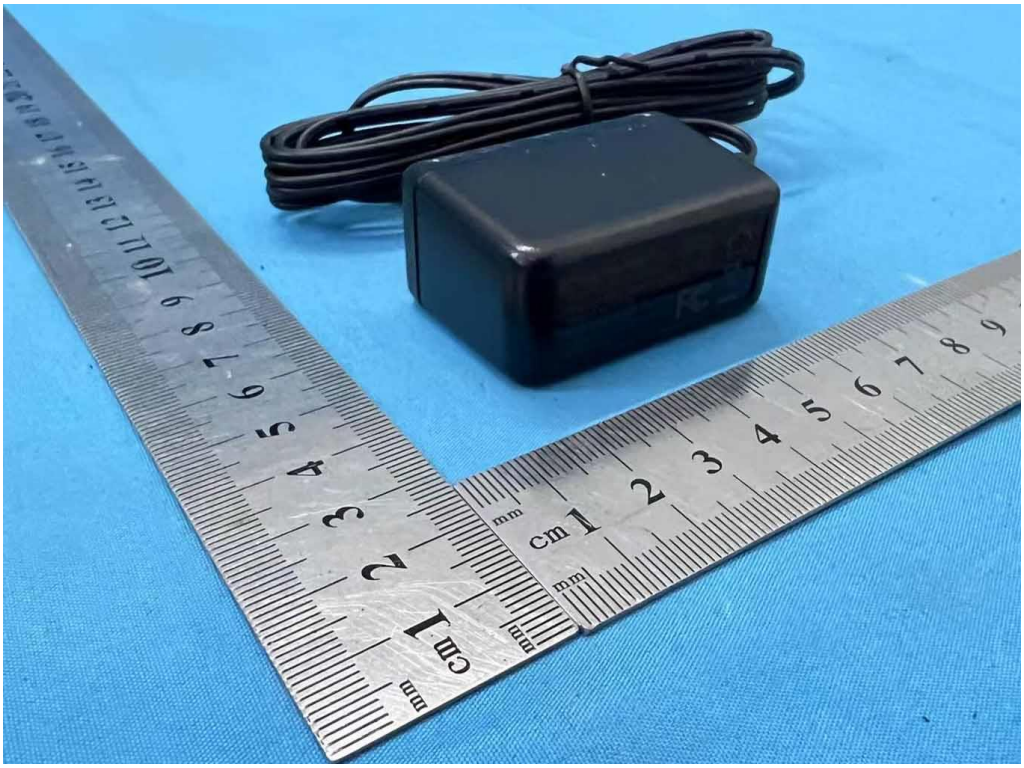

Figure 49 Adapter view(For model: TPA-97H050100UW01)

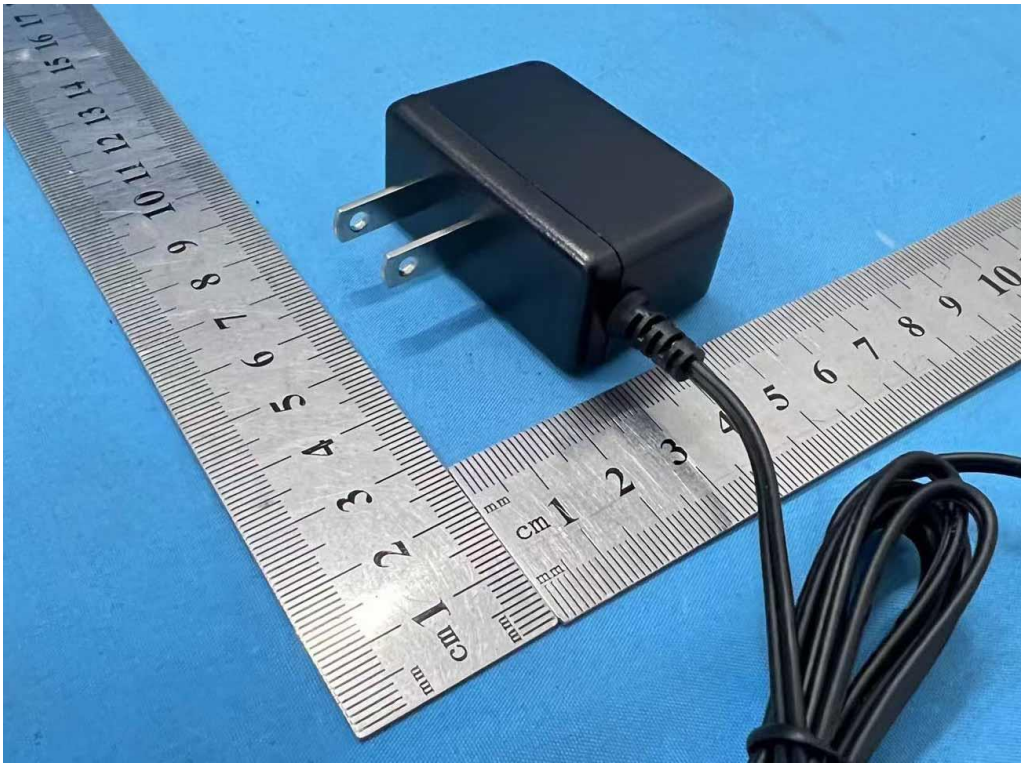

Figure 50 Adapter view(For model: TPA-97H050100UW01)

Attachment 4: Photo Documentation

Figure 51 Adapter view(For model: TPA-97H050100UW01)

-- End --